To return to **Piano-Accompaniments.com** click here

# Wolfgang Amadeus Mozart

## *Violin Concerto No.3 in G*

Violin solo score (sourced from IMSLP.org)

Click to go to:

Movement 1 - Allegro

Movement 2 - Adagio

Movement 3 - Rondeau

**Please note the following:**

Piano-Accompaniments.com does not create music scores or offer sheet music for sale. Instead, this particular score has been sourced from the IMSLP website and is either in the public domain or has been made available under a Creative Commons licence. If you have any questions about this please contact me via the website.

Scores provided by IMSLP contributors will often have been scanned in, therefore the graphical quality may vary and they should not be confused with pristine digital scores which can be purchased on other websites.

These scores will be suitable for the corresponding accompaniment tracks available on Piano-Accompaniments.com. Where possible I have marked up the score to show if any click-beats are used, whether repeats occur, if any bars are cut or cadenzas shortened.

If you are performing this work in public please adhere to any copyright rules that exist within your country, and it is suggested you obtain a copy of the corresponding score from an authorised retailer if possible.

Please do not copy or distribute this document without prior permission.

Opening tutti cut to 6 bars of piano solo before violin enters

Mozart

Concerto No. 3 in G Major

K. 216

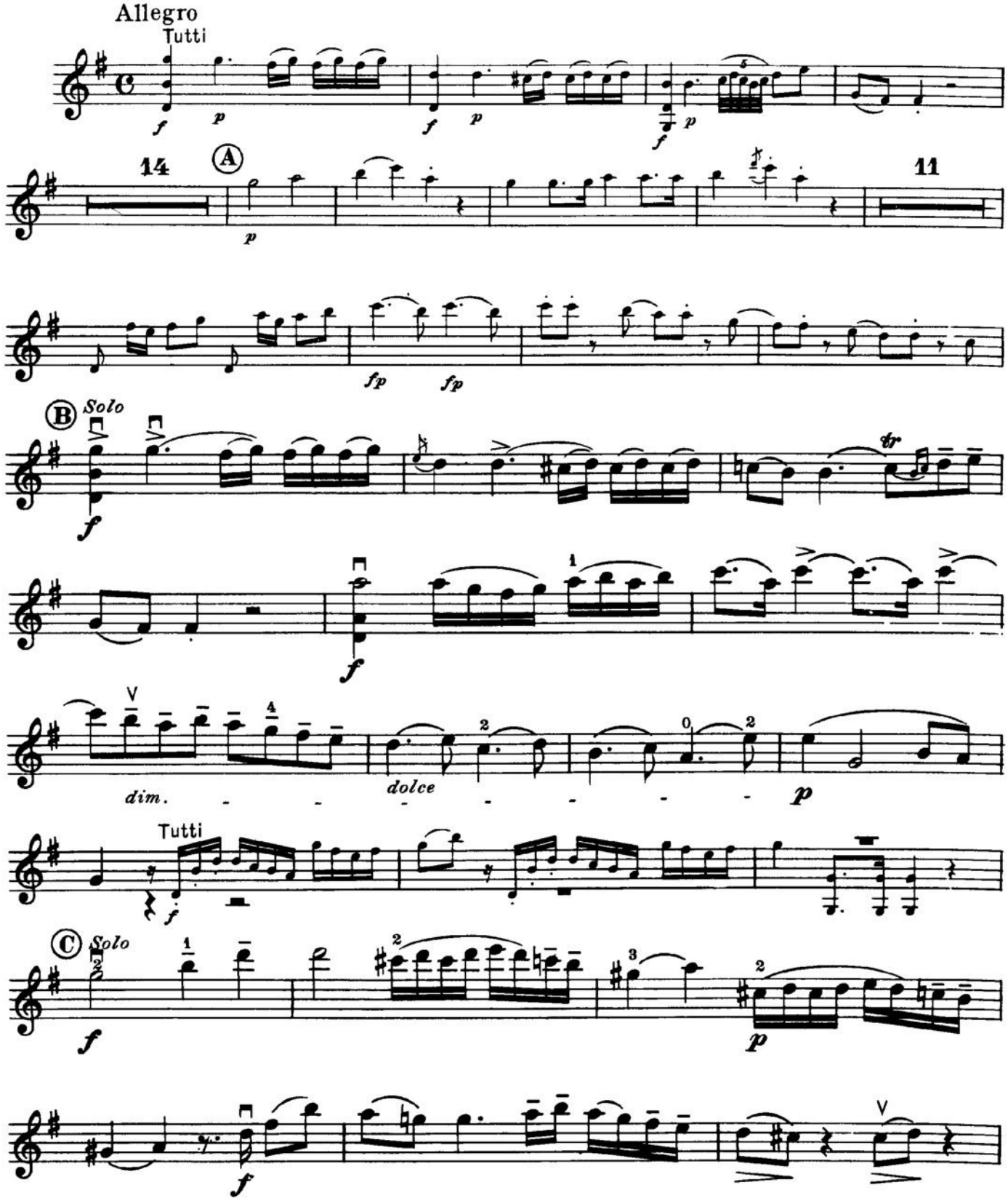

2

# VIOLIN

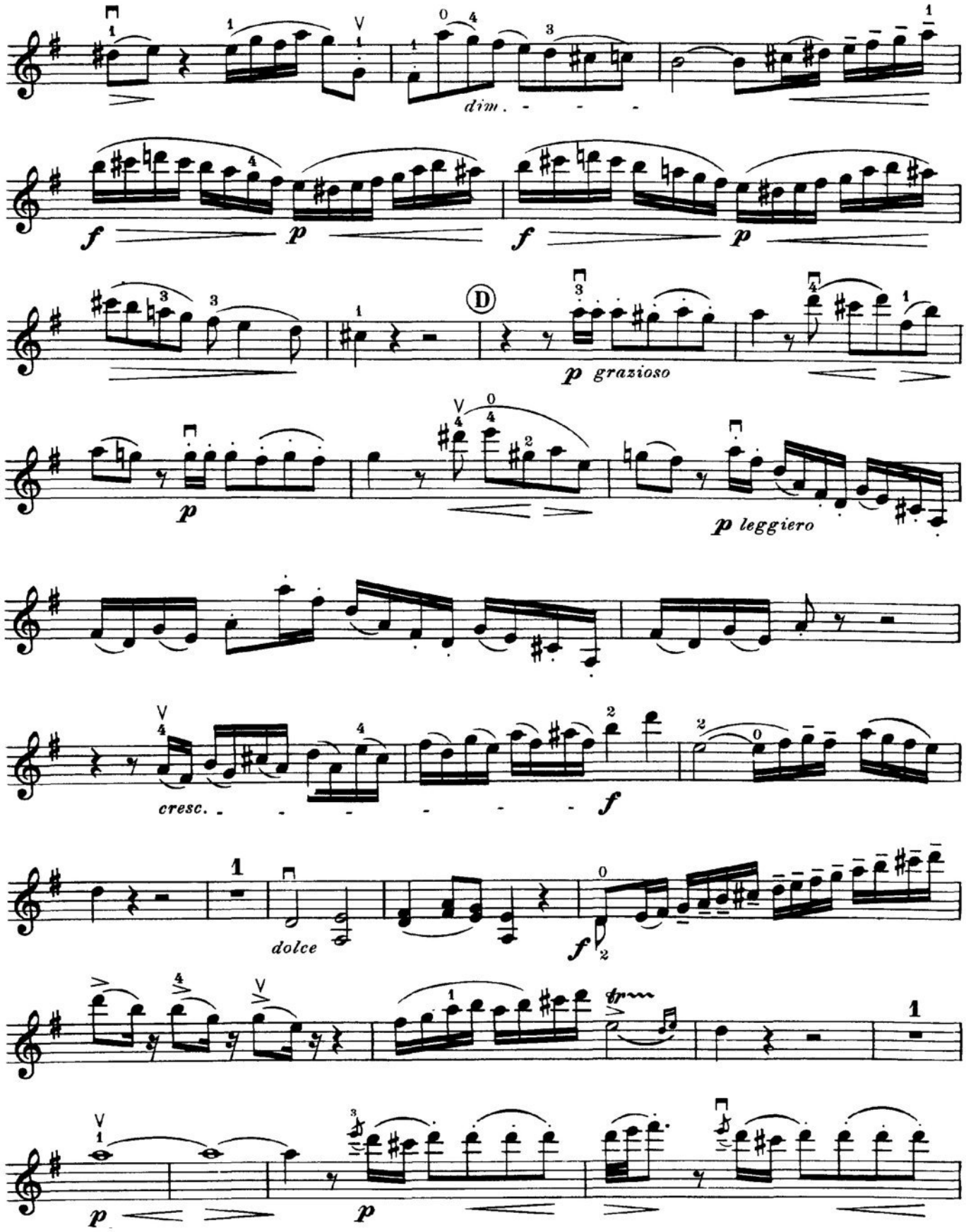

# VIOLIN



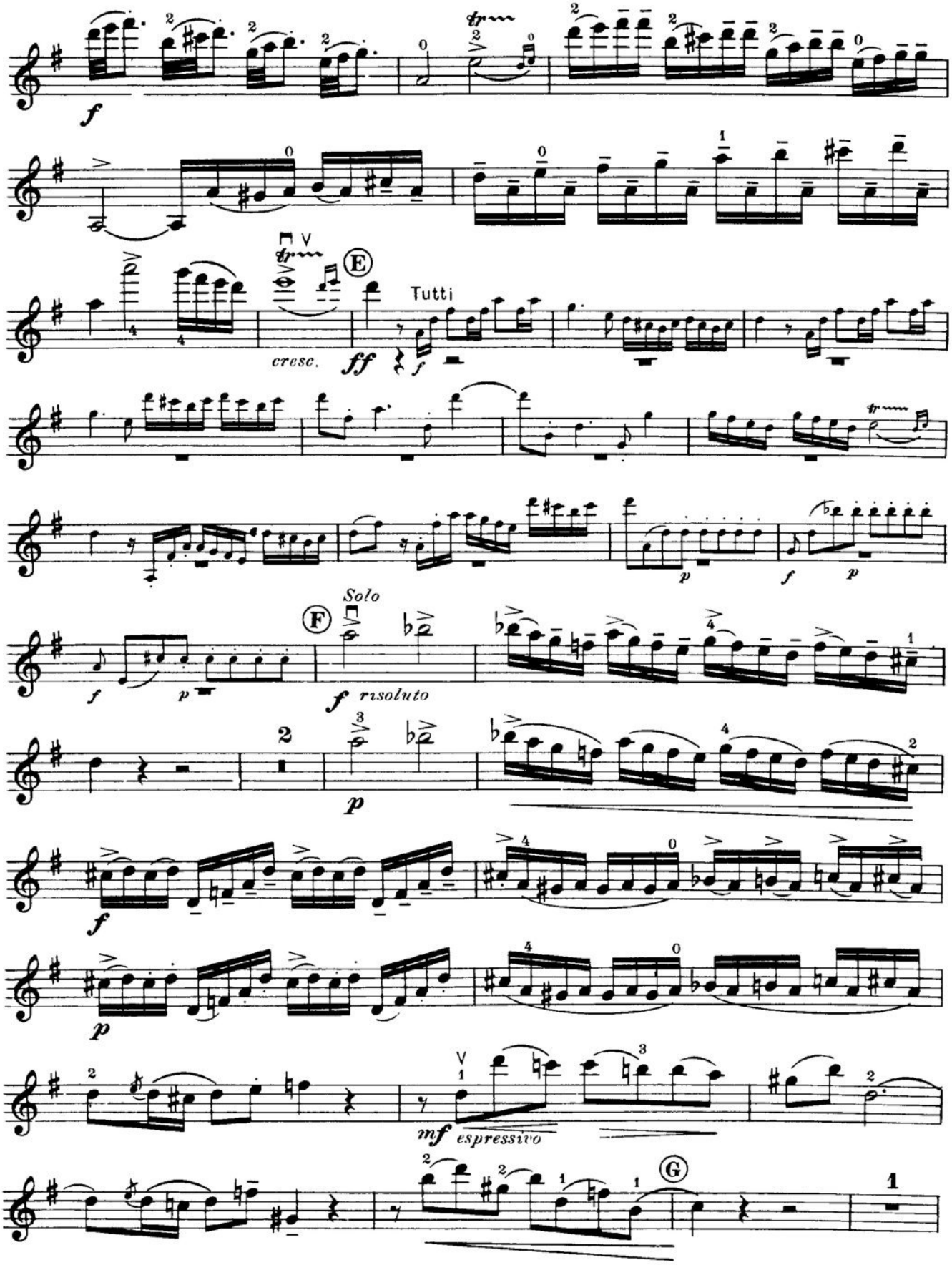

4

# VIOLIN

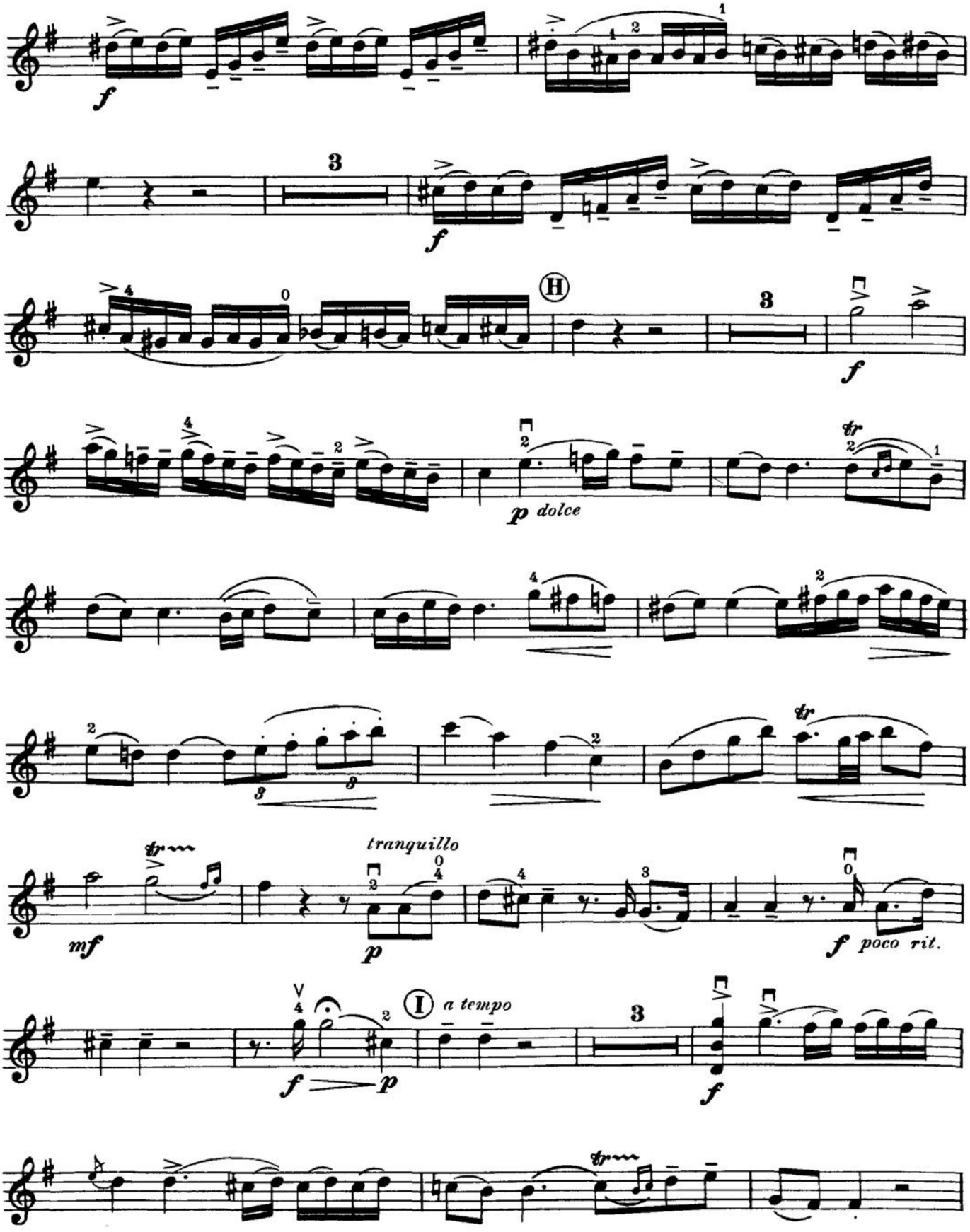

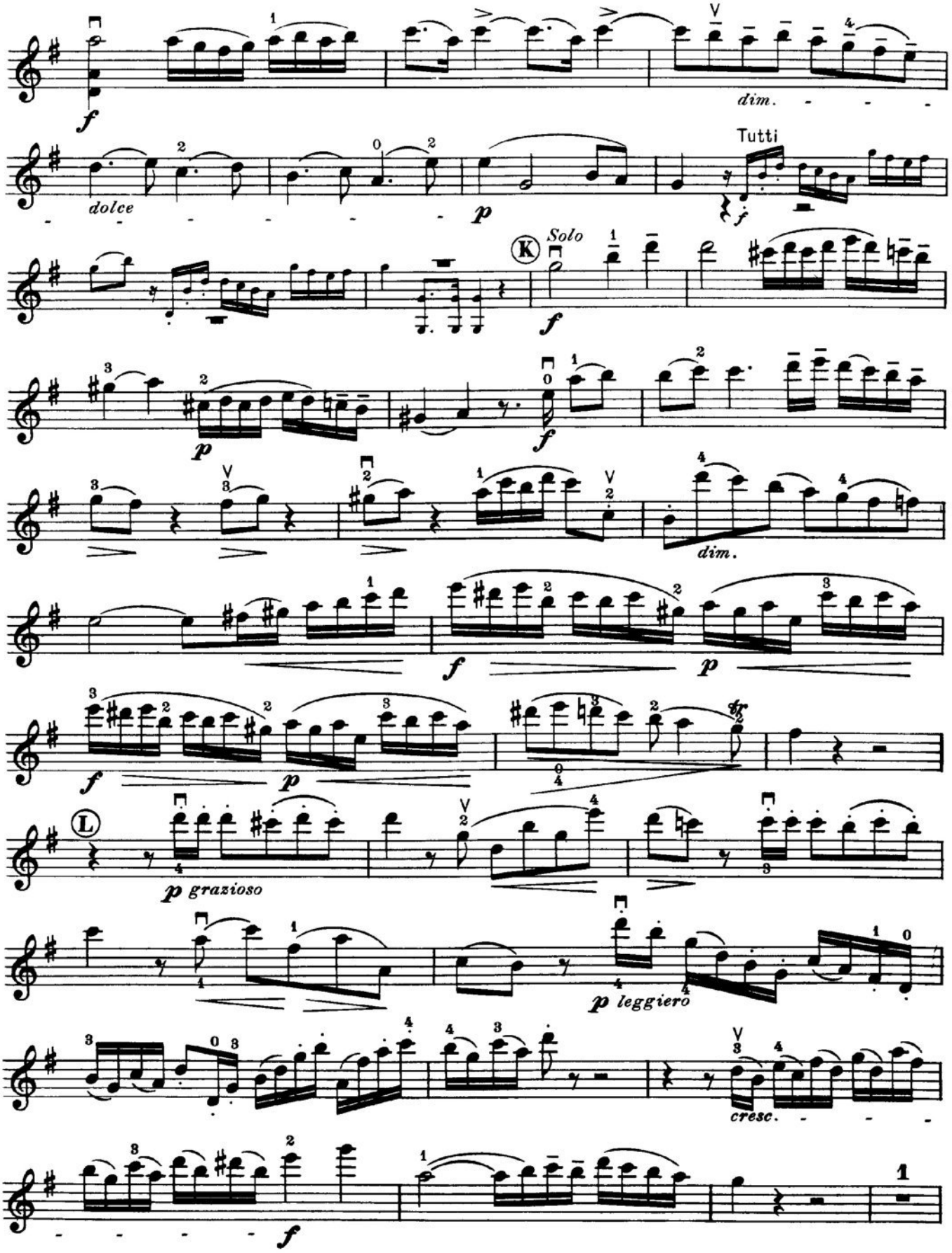
f
dim.
dolce
p
Tutti
f
K
Solo
f
p
f
dim.
f
p
f
p
L
p grazioso
p leggiero
cresc.
f

# VIOLIN

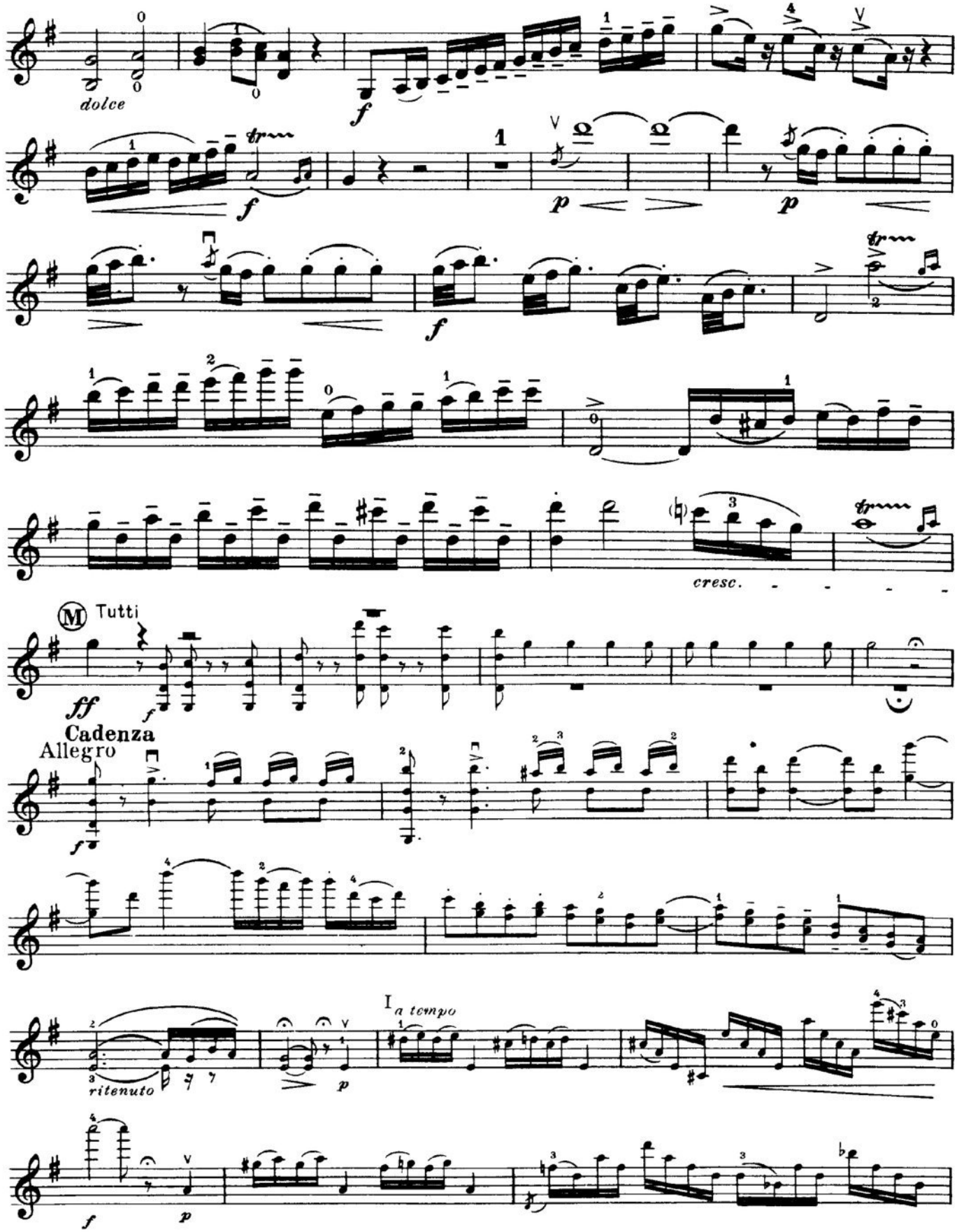


Cadenza: 4 seconds of silence in piano part
before 4 click-beats indicate re-entry of piano

Cadenza: 4 seconds of silence in piano part
before 4 click-beats indicate re-entry of piano



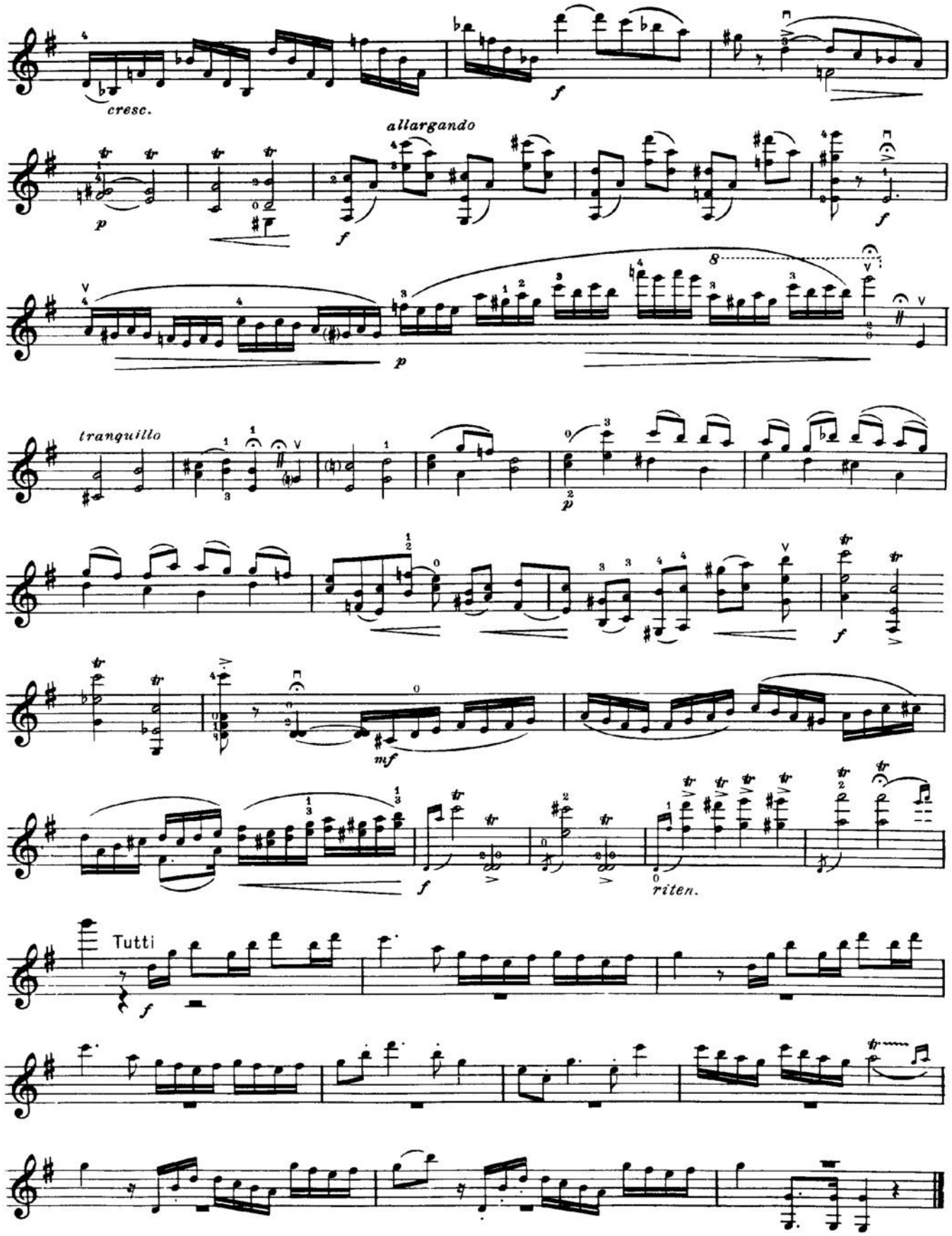

8

# VIOLIN

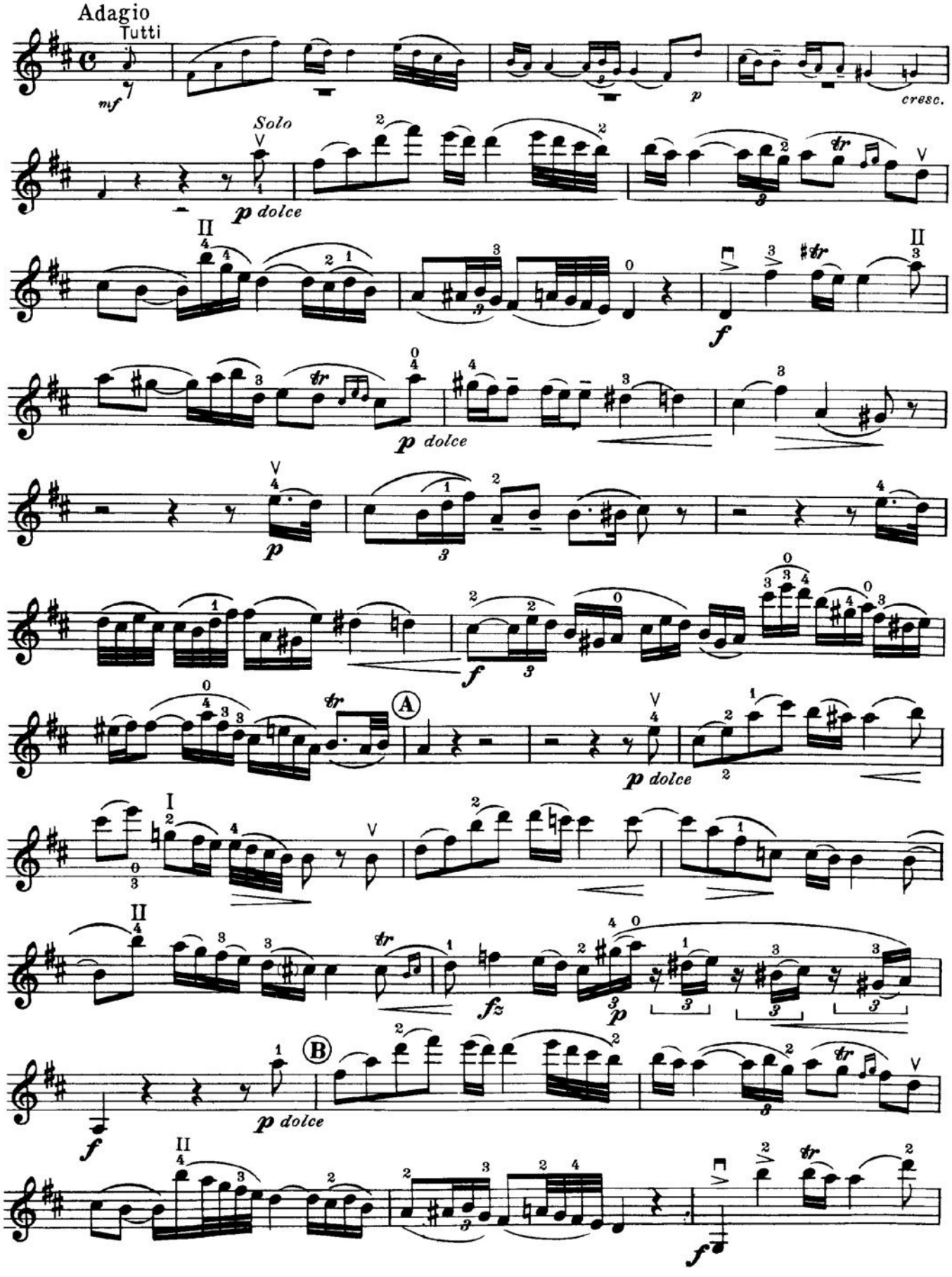
Adagio
Tutti
mf
p
cresc.
Solo
p dolce
f
p dolce
p
f
p dolce
fz
p
f
p dolce
f

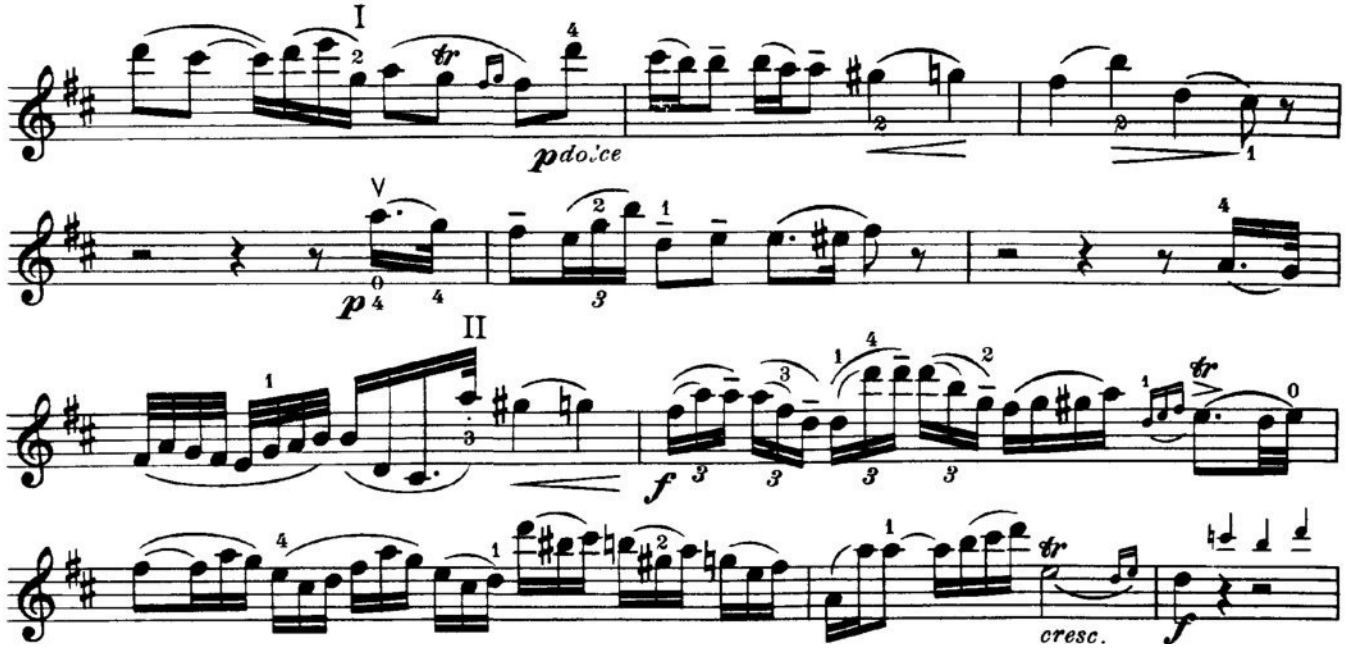


Cadenza: 10 seconds of silence in piano part
before 4 click-beats indicate re-entry of piano

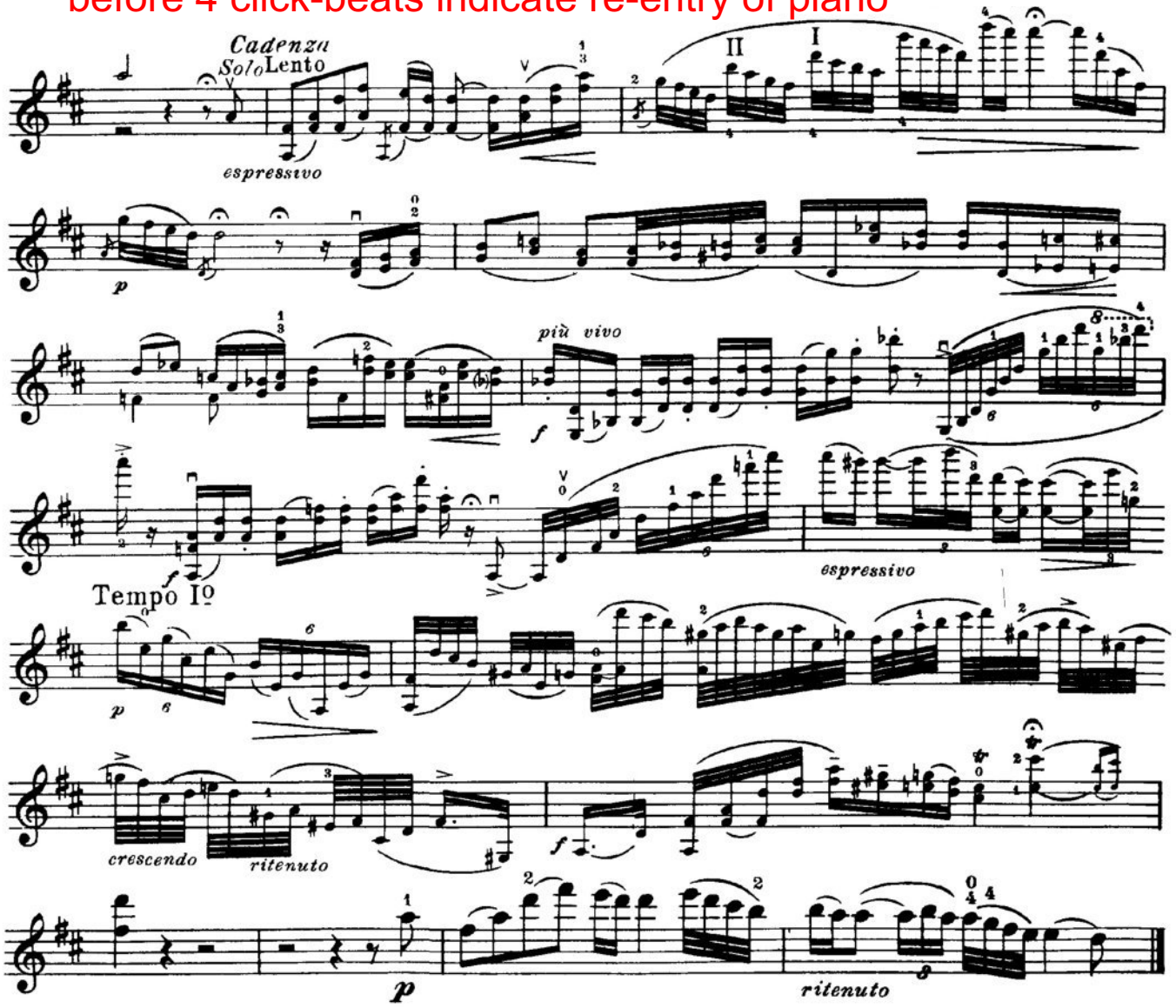

Opening tutti cut to 16 bars of piano solo before violin enters



10

VIOLIN

**RONDEAU**

Allegro

Tutti

*f*

16

Ⓐ Piano starts here

*p*

*pp*

Solo

*p*

*p*

Ⓑ

*f*

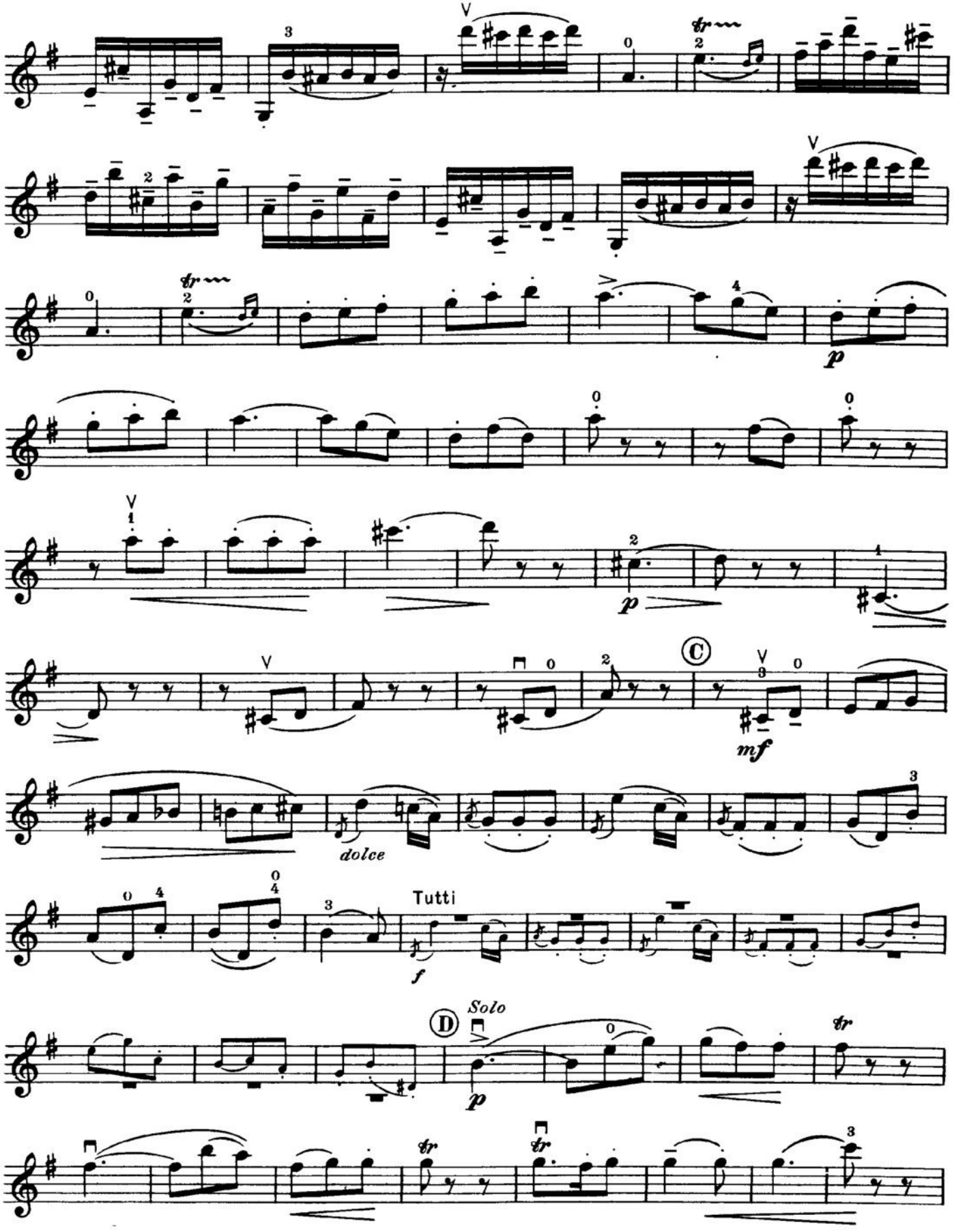
C
dolce
Tutti
D
Solo

12

# VIOLIN

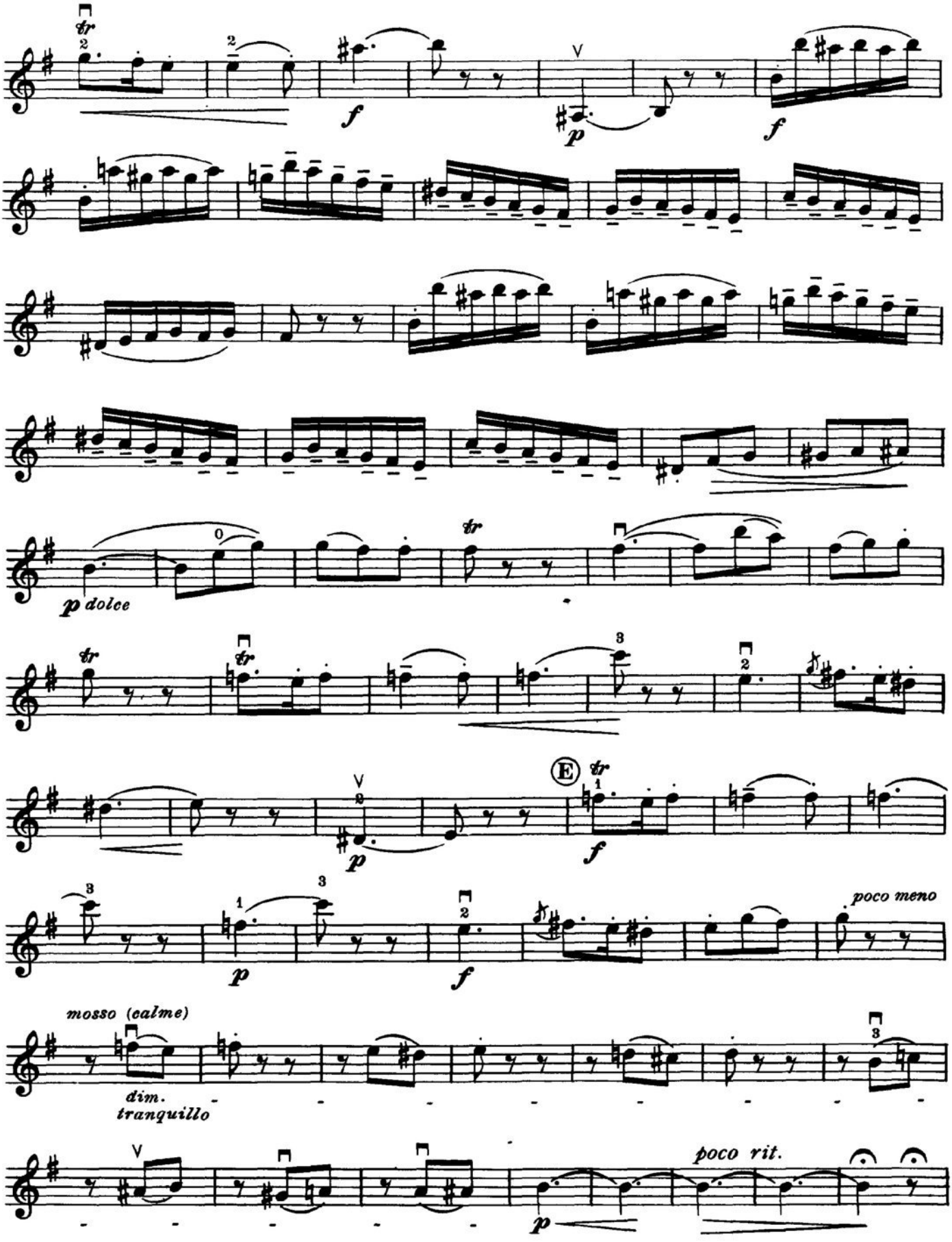

Cadenza: 5 seconds of silence in piano part
before 2 click-beats indicate re-entry of piano (Figure F)



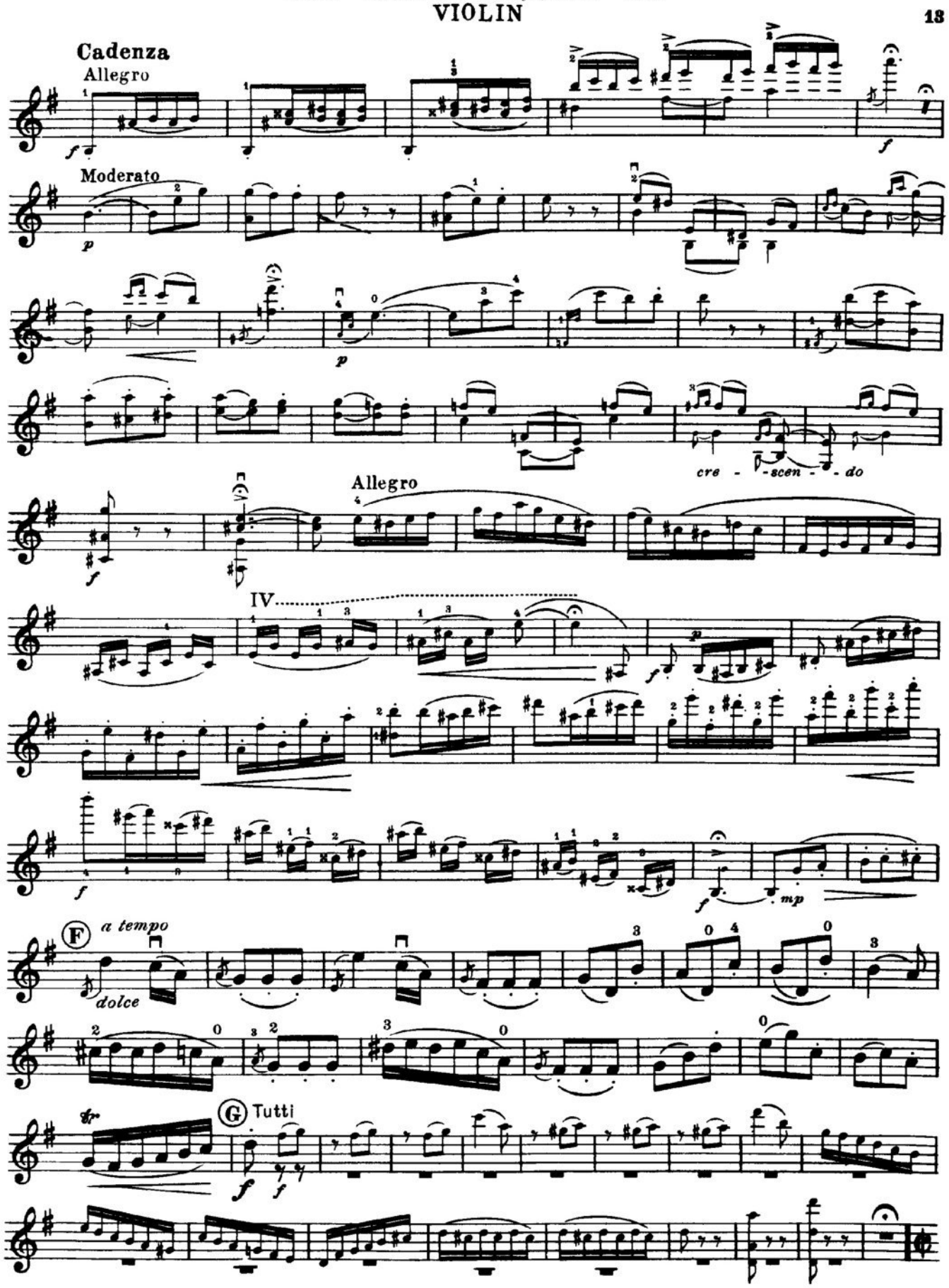

14

# VIOLIN

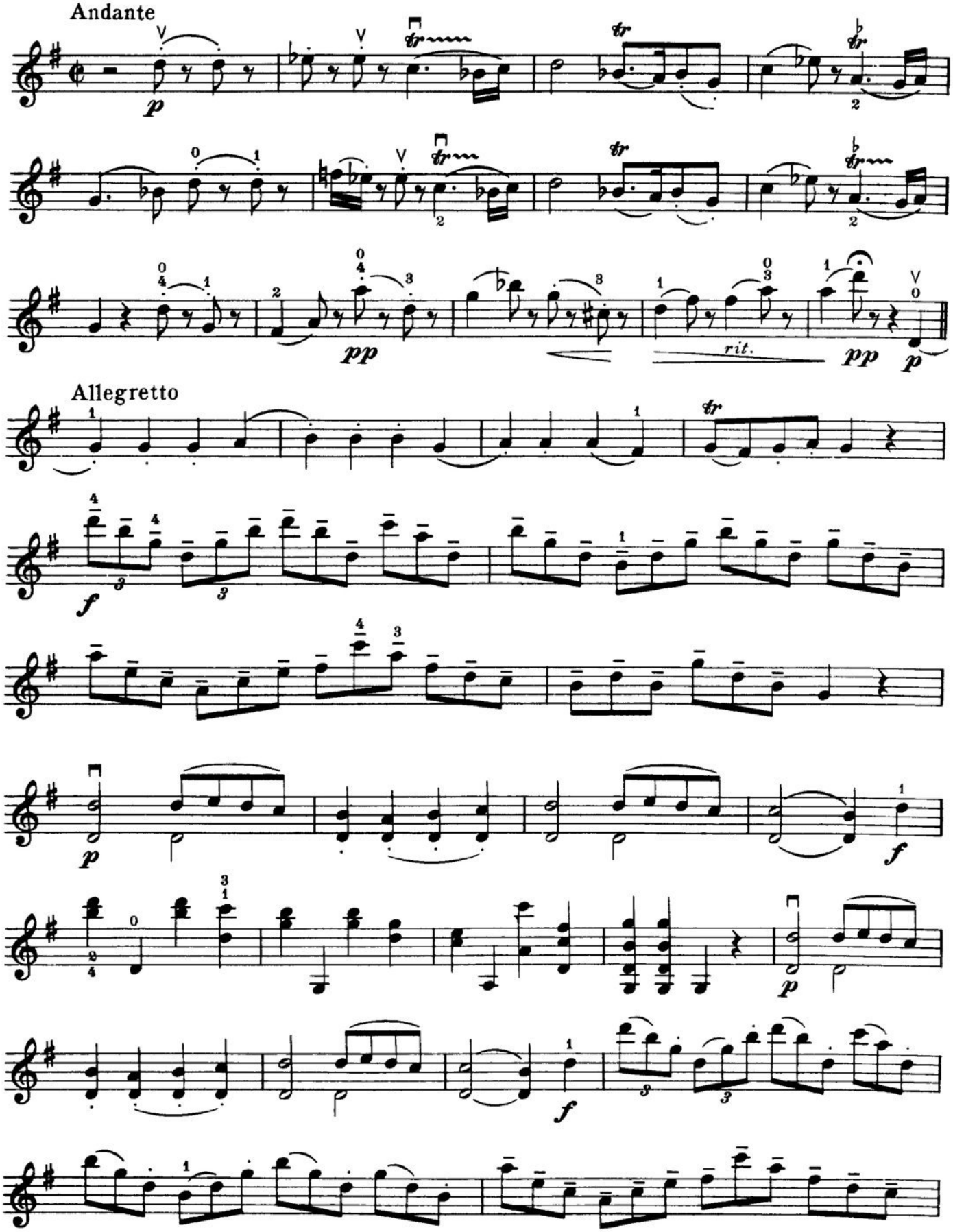

VIOLIN 15

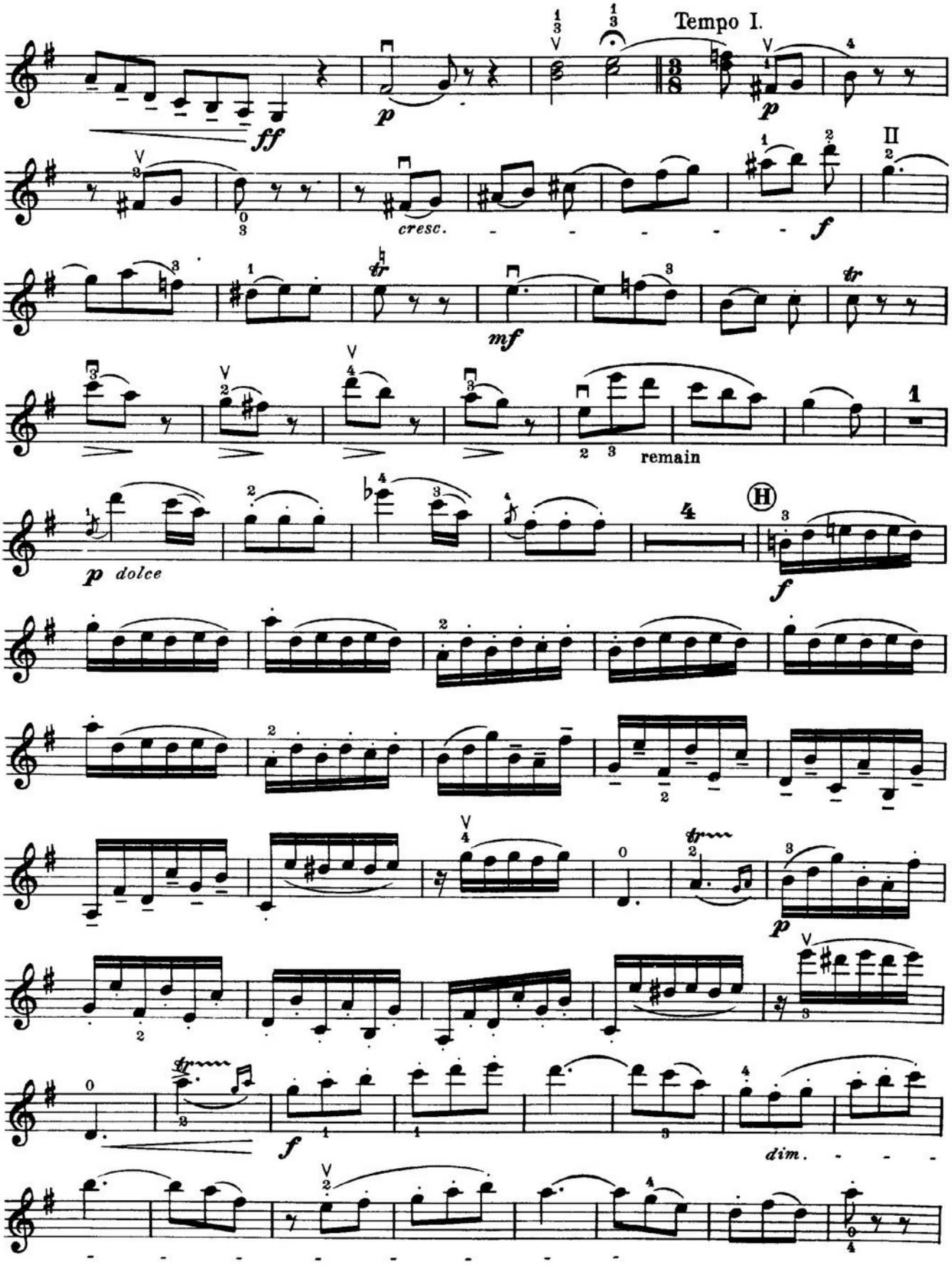

VIOLIN

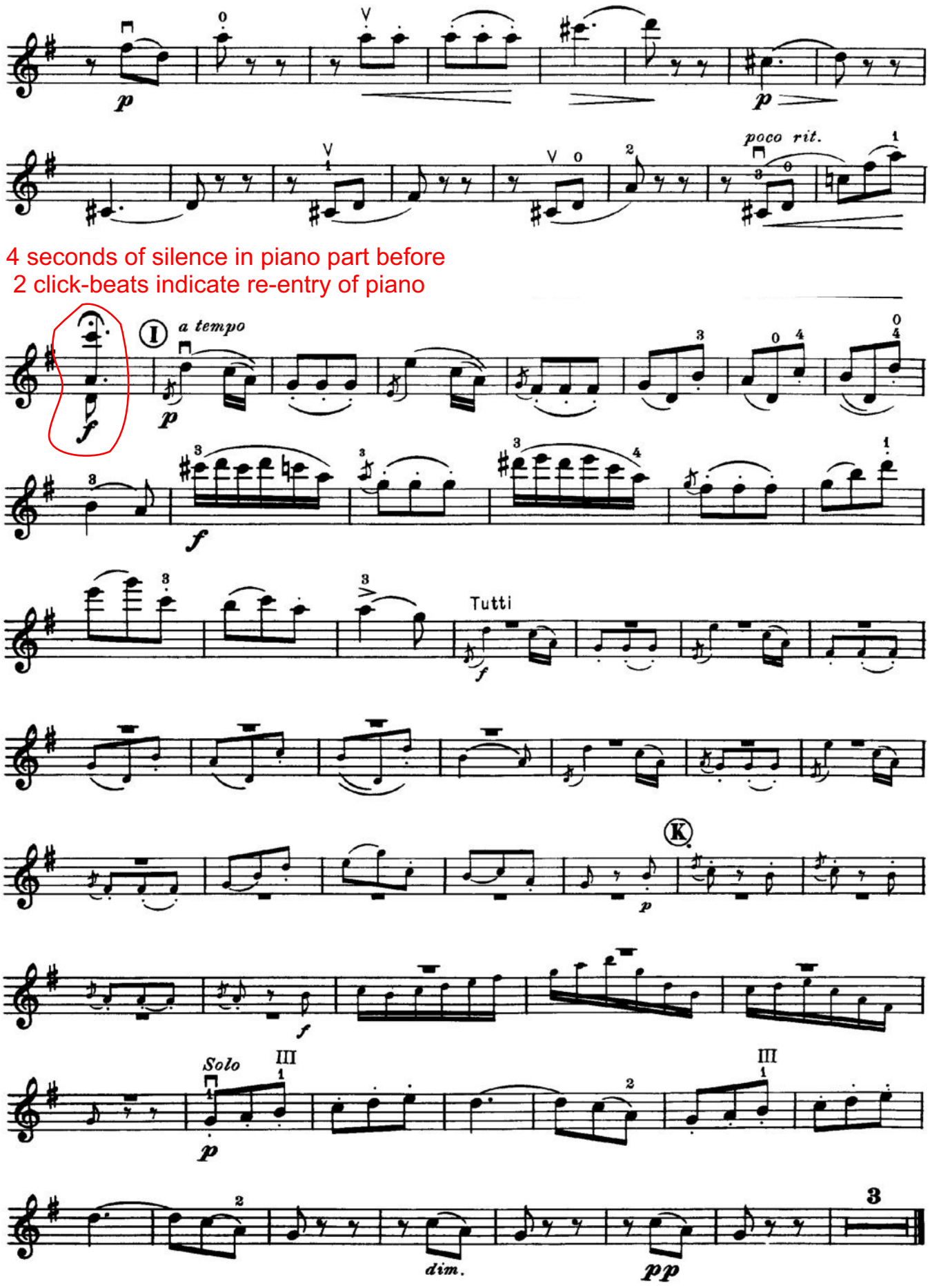
4 seconds of silence in piano part before
2 click-beats indicate re-entry of piano
I
a tempo
poco rit.
Tutti
K
Solo
dim.
pp