

[To return to Piano-Accompaniments.com click here](http://Piano-Accompaniments.com)

Luigi Boccherini

Cello Concerto No.9 in B flat

Cello solo score (sourced from IMSLP.org)

Click to go to:

[Movement 1 - Allegro moderato](#)

[Movement 2 - Andante grazioso](#)

[Movement 3 - Rondo](#)

Please note the following:

Piano-Accompaniments.com does not create music scores or offer sheet music for sale. Instead, this particular score has been sourced from the IMSLP.org website and is either in the public domain or has been made available under a Creative Commons licence. If you have any questions about this please contact me via the website.

Scores provided by IMSLP contributors will often have been scanned in, therefore the graphical quality may vary and they should not be confused with pristine digital scores which can be purchased on other websites.

These scores will be suitable for the corresponding accompaniment tracks available on Piano-Accompaniments.com. Where possible I have marked up the score to show if any click-beats are used, whether repeats occur, if any bars are cut or cadenzas shortened.

If you are performing this work in public please adhere to any copyright rules that exist within your country, and it is suggested you obtain a copy of the corresponding score from an authorised retailer if possible.

Please do not copy or distribute this document without prior permission.

Cello Concerto

VIOLONCELLO SOLO

Luigi Boccherini, 1743-1805

Allegro moderato. 10

Opening tutti cut to 3 bars of piano solo before cello enters in bar 15

VIOLONCELLO SOLO

50

60

70

VIOLONCELLO SOLO

Cadenza (bar 98) - 7 seconds of silence in piano part before 4 clicks indicate return of piano

VIOLONCELLO SOLO

Andante grazioso

$\text{♩} = 54$

10

10

20

1

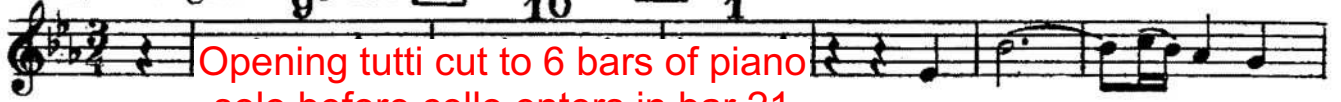

Opening tutti cut to 6 bars of piano solo before cello enters in bar 21

30

40

50

60

70

Cadenza (bar 66) - 5 seconds of silence in piano part before 3 clicks indicate return of piano

VIOLONCELLO SOLO

Rondo Allegro $\text{♩} = 126$ **10**

9 3

20

1

30

40

50

60

70 4

VIOLONCELLO SOLO

VIOLONCELLO SOLO

130

140

150

160

170

Cadenza (bar 178) - 7 seconds of silence in piano part before 5 clicks indicate return of piano