To return to **Piano-Accompaniments.com** click here

Antonín Dvořák

Slavonic Dance Op.72 No.2

Piano score (sourced from IMSLP.org)

Click to go to:

Version 1 (arr. Grunfeld)

Version 2 (arr. Kreisler)

Please note the following:

Piano-Accompaniments.com does not create music scores or offer sheet music for sale. Instead, this particular score has been sourced from the IMSLP website and is either in the public domain or has been made available under a Creative Commons licence. If you have any questions about this please contact me via the website.

Scores provided by IMSLP contributors will often have been scanned in, therefore the graphical quality may vary and they should not be confused with pristine digital scores which can be purchased on other websites.

These scores will be suitable for the corresponding accompaniment tracks available on Piano-Accompaniments.com. Where possible I have marked up the score to show if any click-beats are used, whether repeats occur, if any bars are cut or cadenzas shortened.

If you are performing this work in public please adhere to any copyright rules that exist within your country, and it is suggested you obtain a copy of the corresponding score from an authorised retailer if possible.

Please do not copy or distribute this document without prior permission.

Slavischer Tanz No. 10.

3 click-beats at beginning. Repeats included

Ant. Dvořák, Op. 72. No. 2.
Bearbeitet von Heinrich Grünfeld.

Allegretto grazioso.

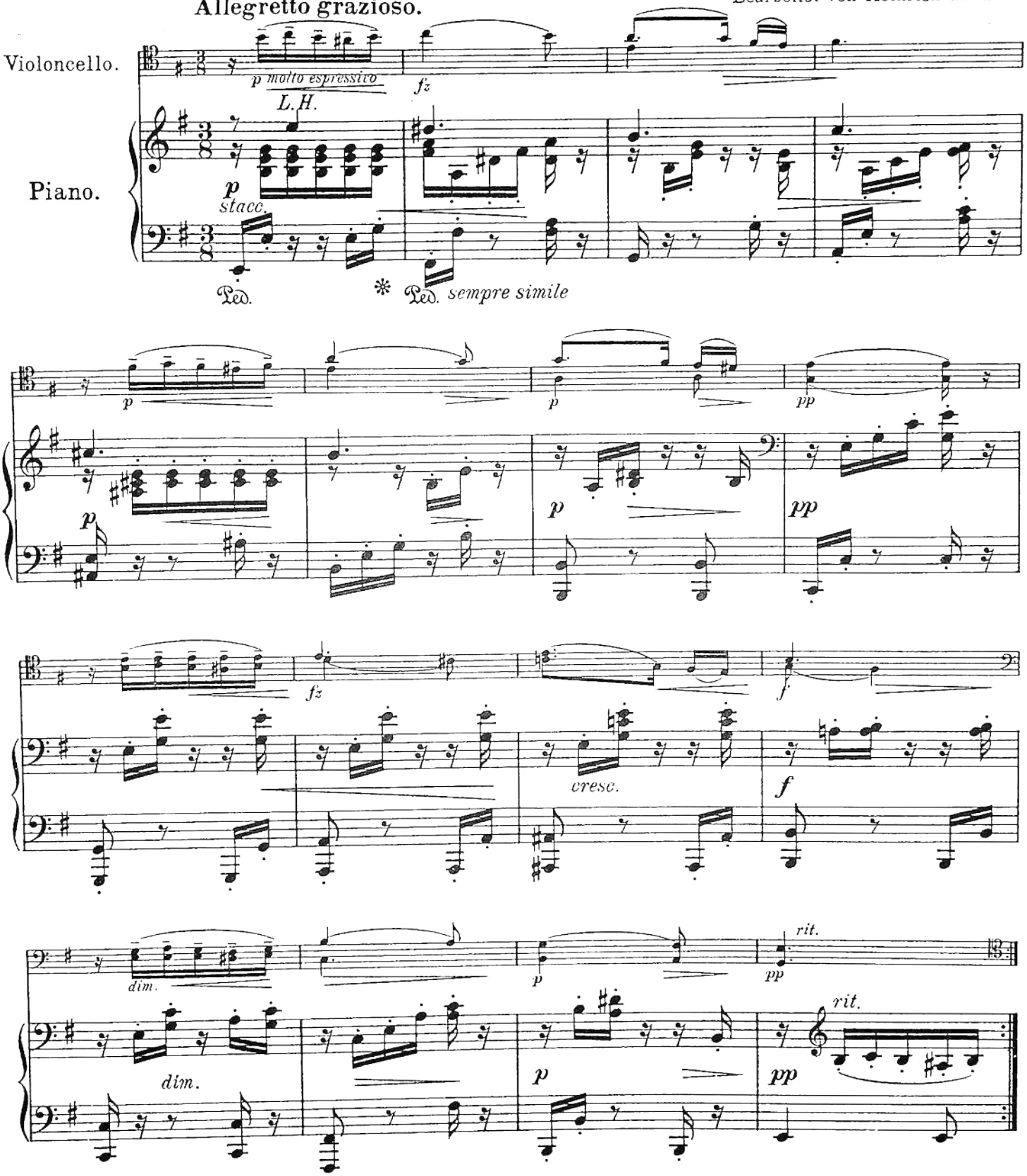

Copyright 1914 by N. Simrock, G. m. b. H., Berlin.

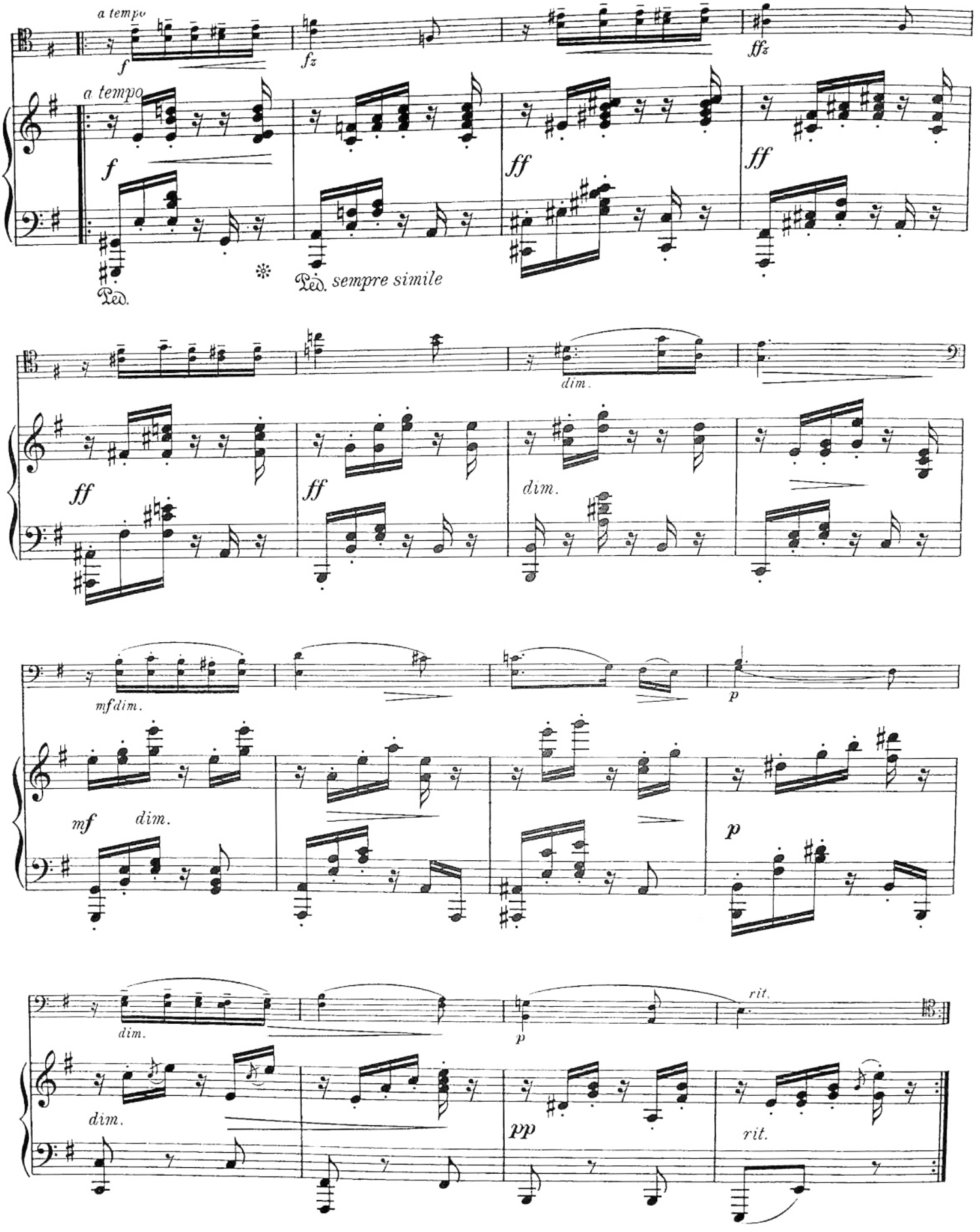
a tempo
f
fz
ffz
a tempo
f
ff
ff
Ped.
Ped. sempre simile
dim.
ff
ff
dim.
mf dim.
p
mf
dim.
p
dim.
p
rit.
dim.
pp
rit.

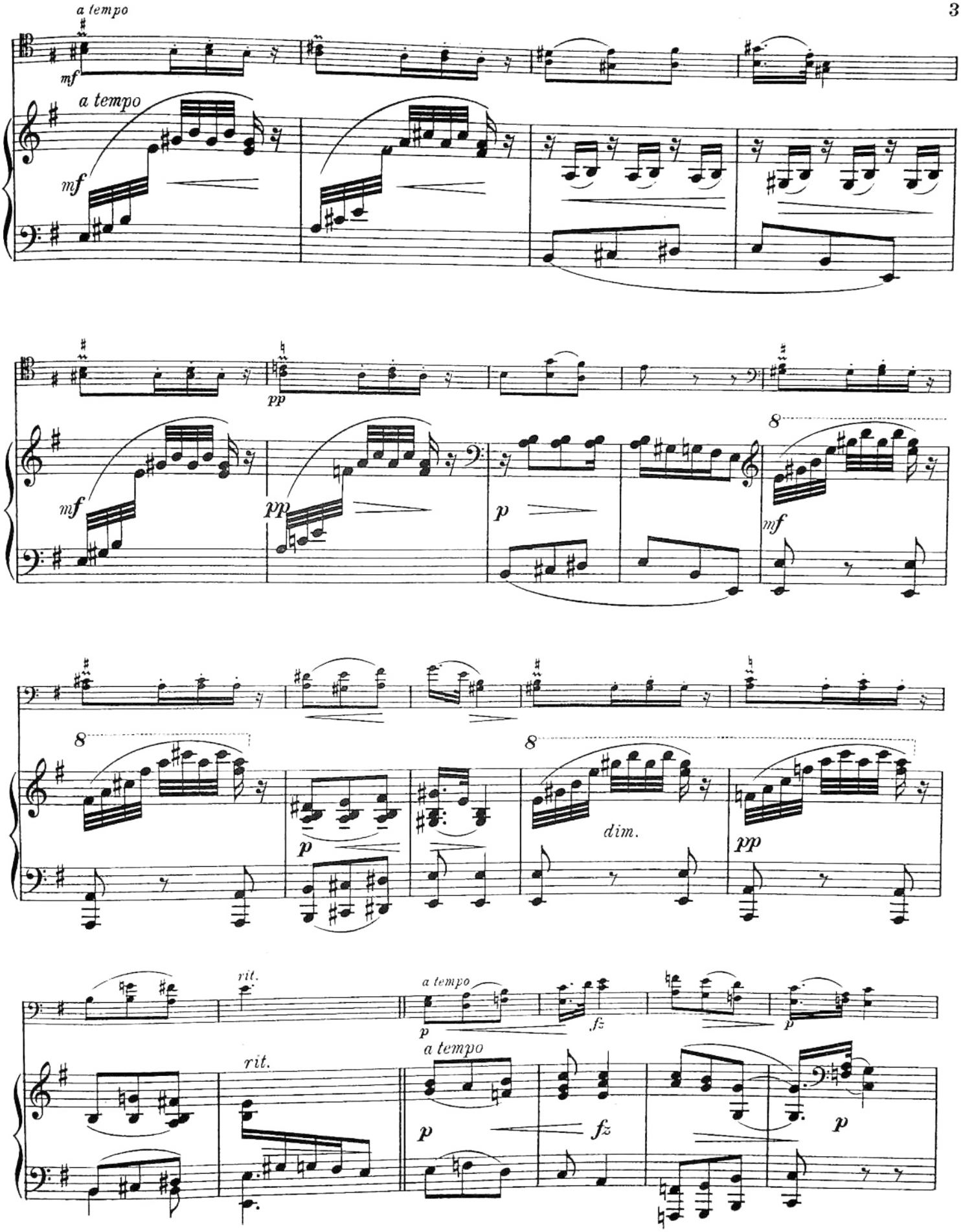
a tempo
mf
a tempo
mf
pp
mf
pp
p
8
mf
8
8
p
dim.
pp
rit.
a tempo
p
fz
p
rit.
a tempo
p
fz
p

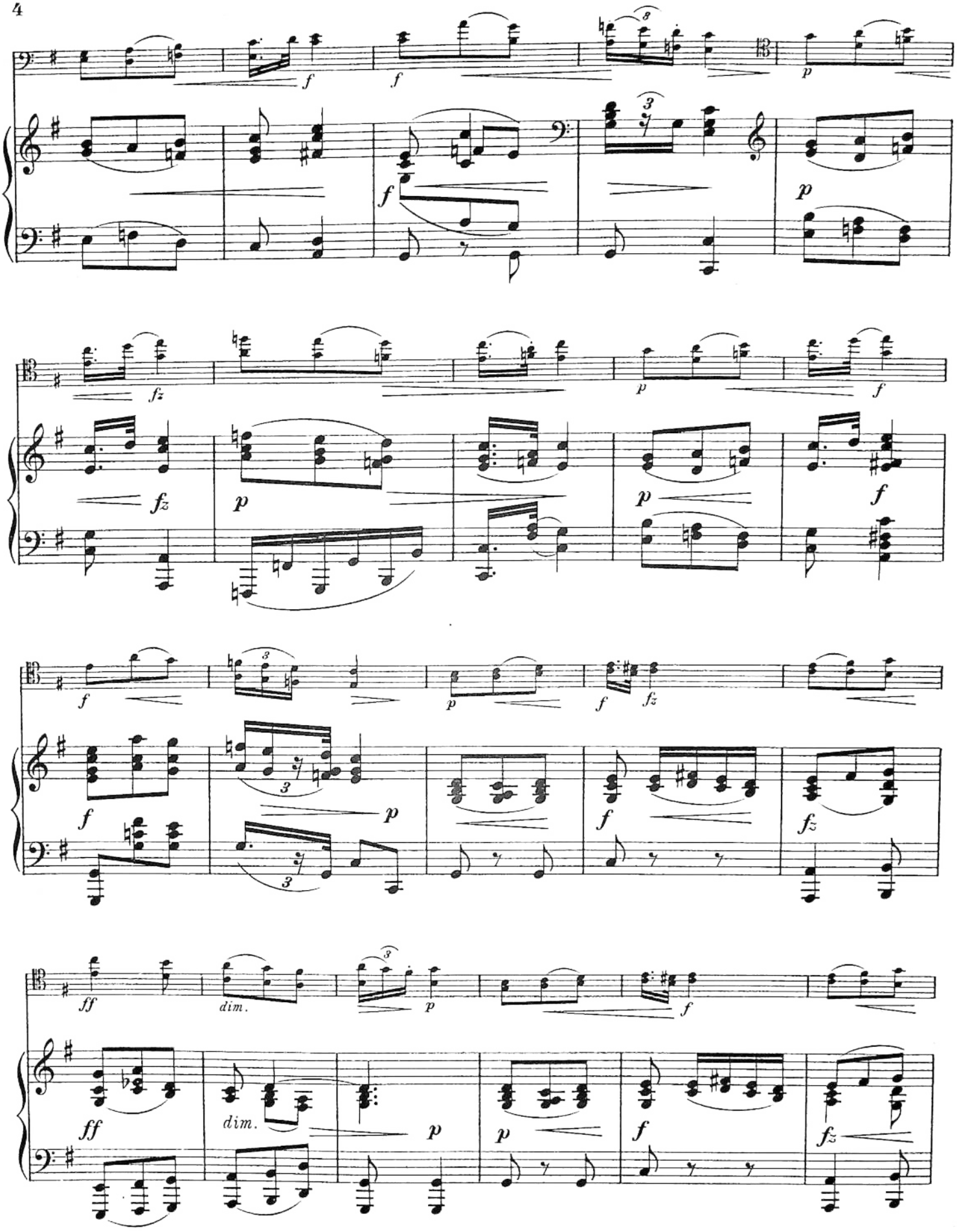
dim.
dim.

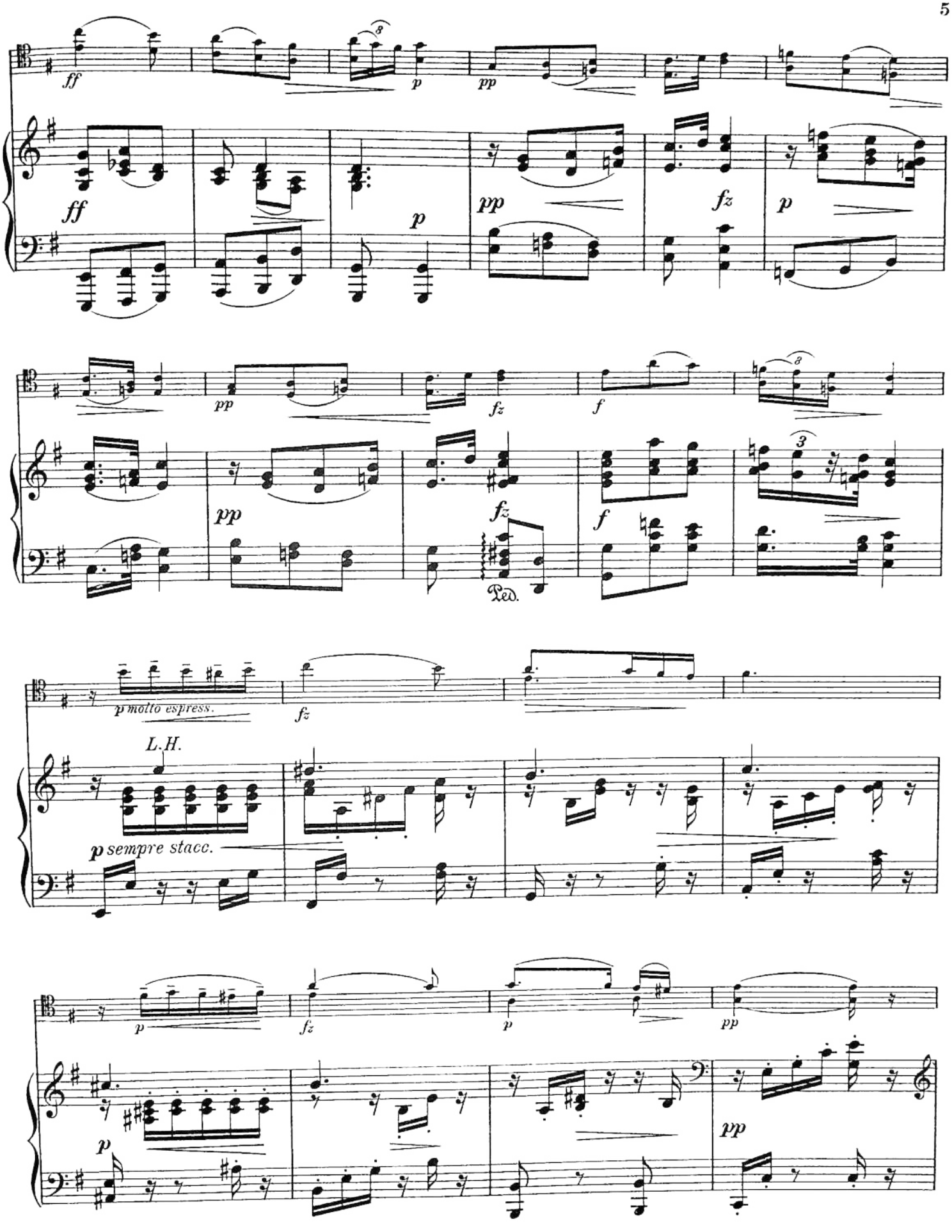
ff
p
pp
fz
f
Ped.
p molto espress.
L.H.
p sempre stacc.

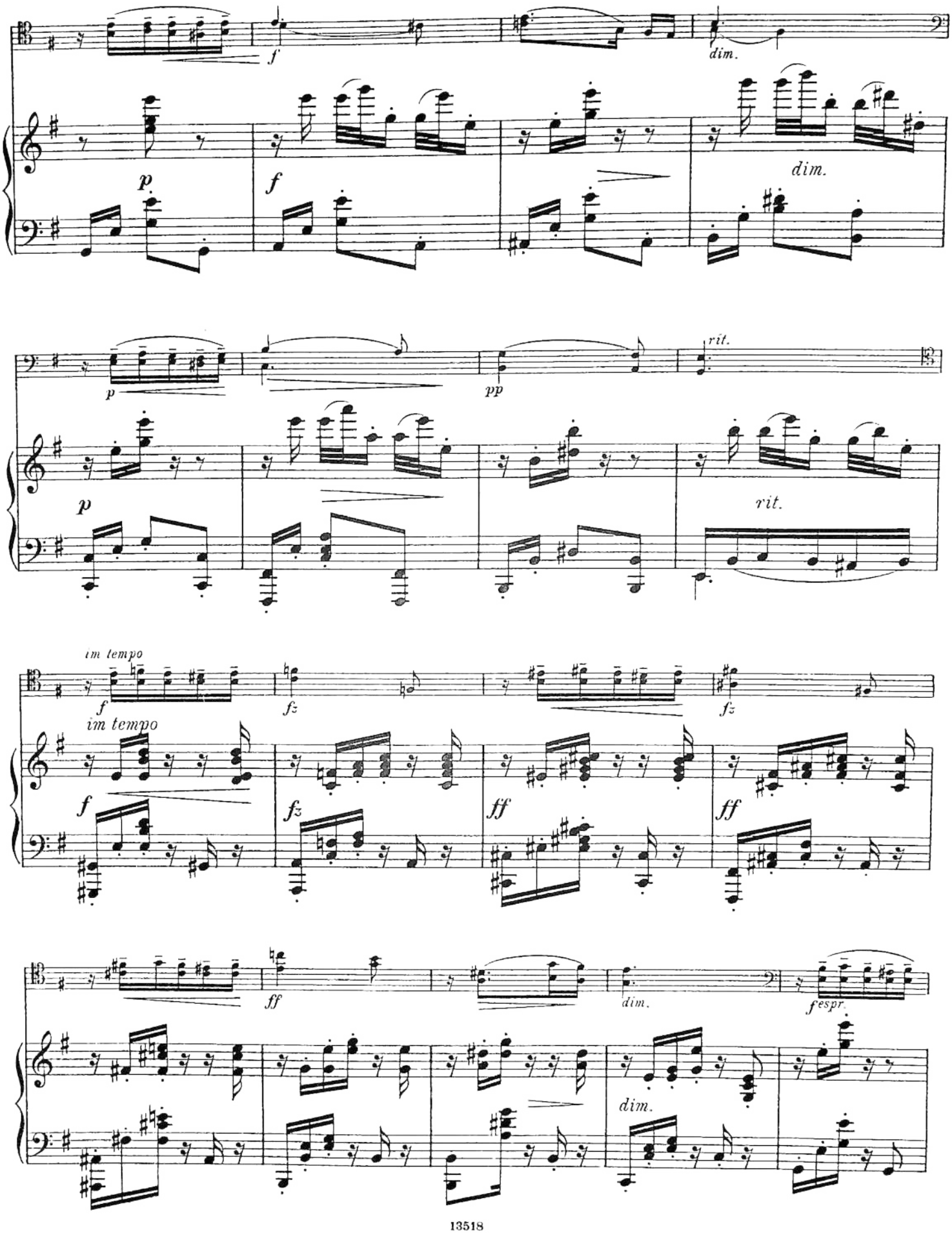
f
dim.
p
f
dim.
p
pp
rit.
p
rit.
im tempo
f
fz
fz
im tempo
f
fz
ff
ff
ff
dim.
fespr.
dim.

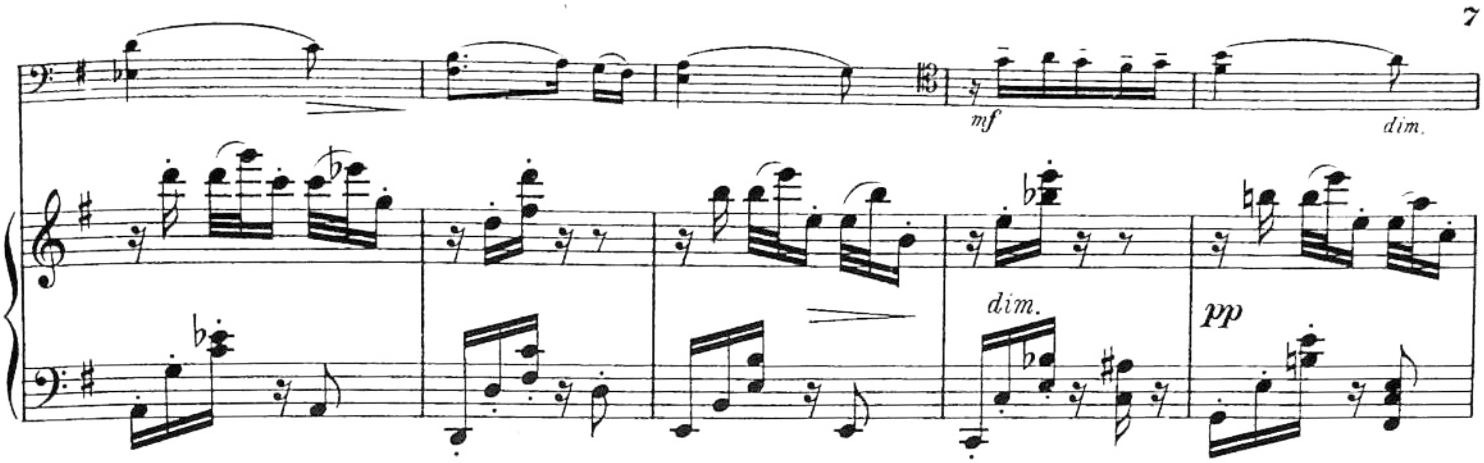
mf
dim.
dim.
pp

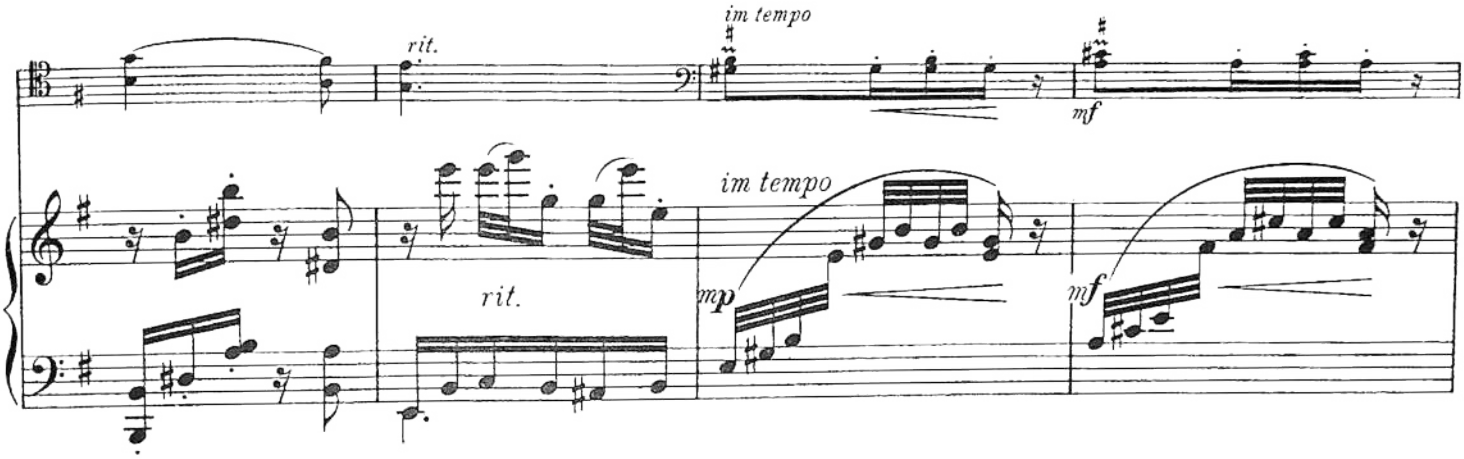
rit.
im tempo
mf
rit.
im tempo
mp
mf

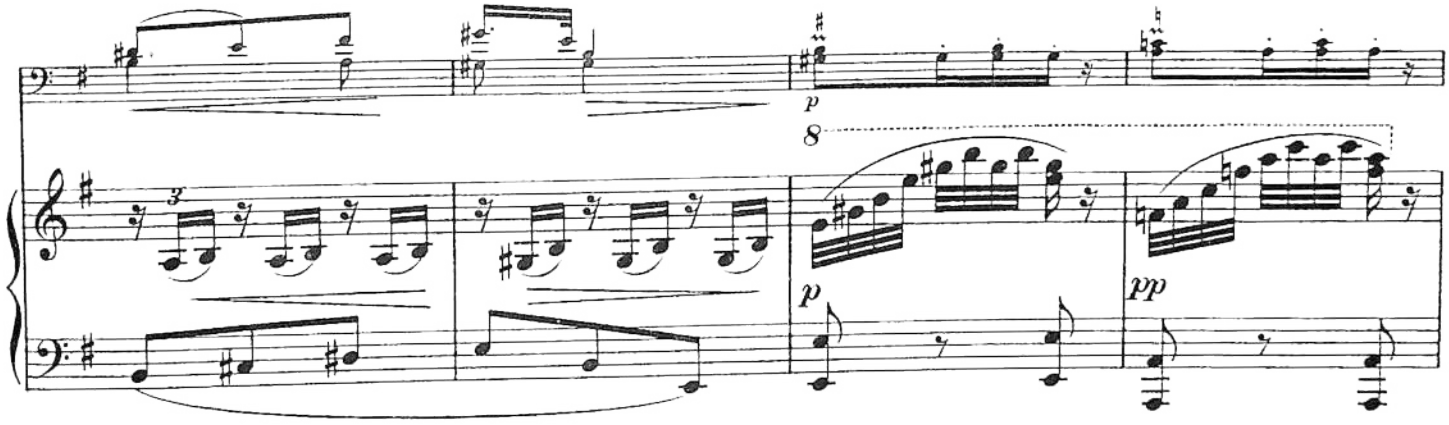
p
8
p
pp

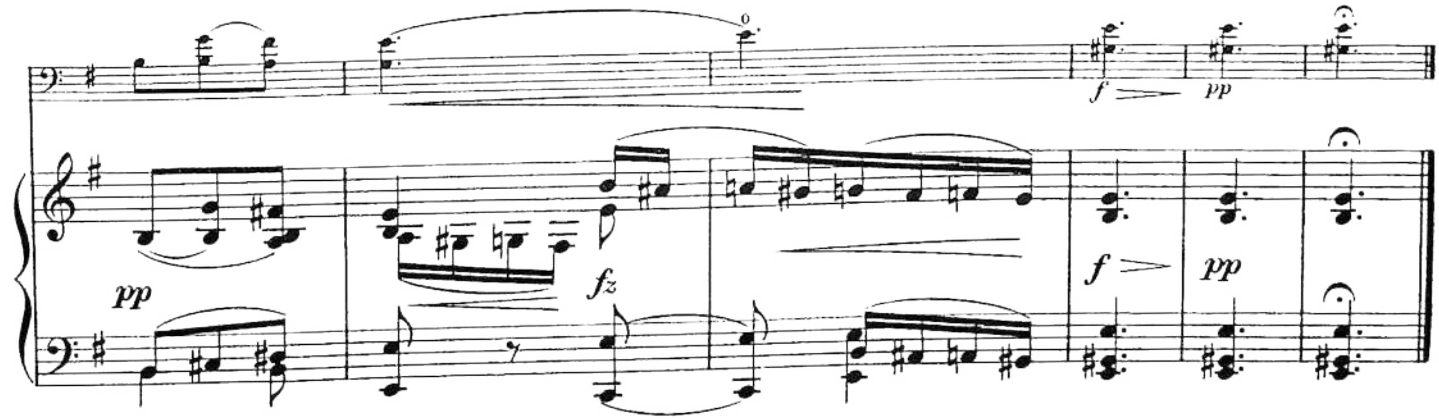
f
pp
pp
fz
f
pp

SLAVONIC DANCE*

(Op. 72, No. 2)

3 click-beats at beginning

Antonín Dvořák

Arranged by Fritz Kreisler

Andante grazioso quasi Allegretto

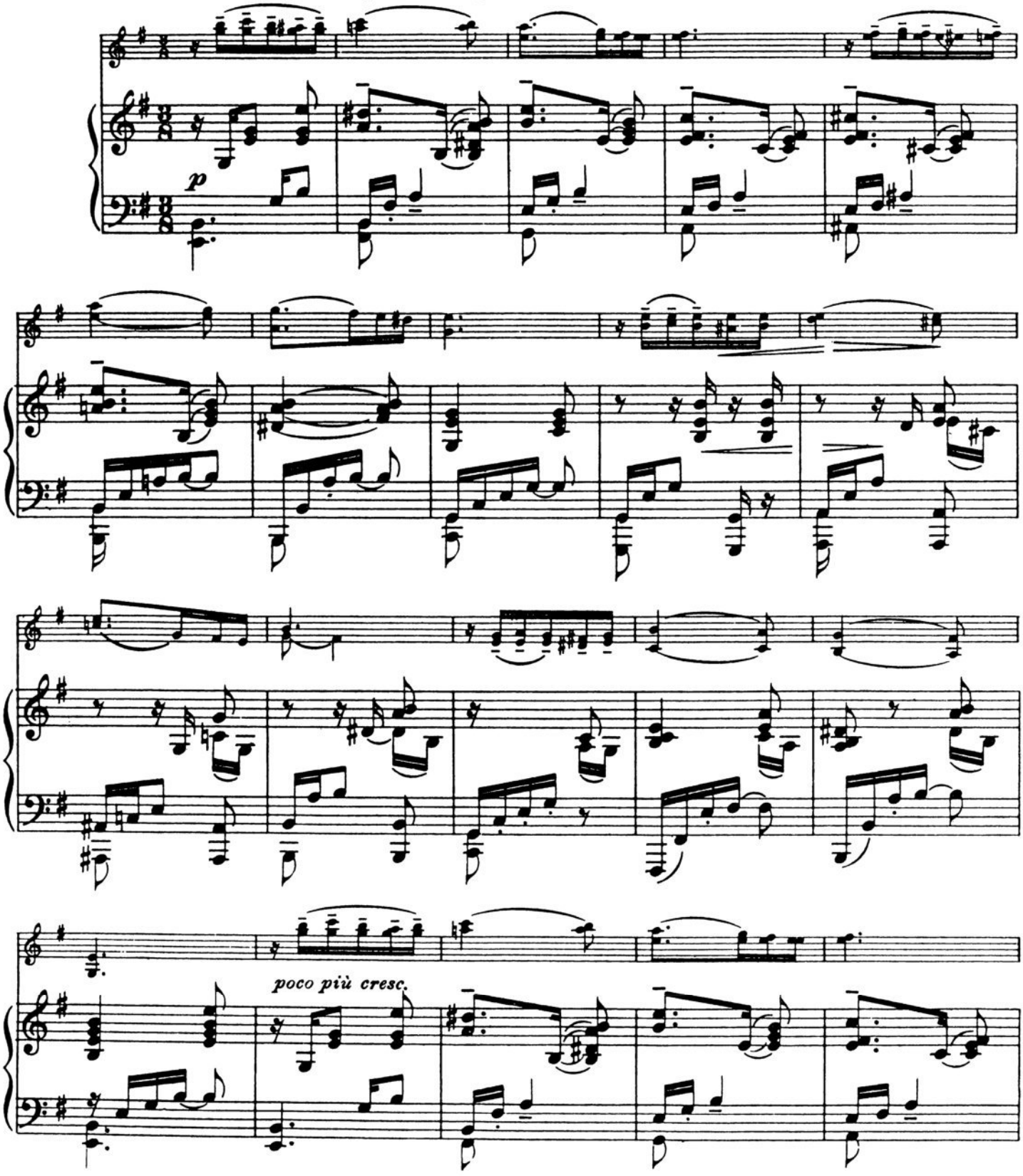

*Originally published as *Slavonic Dance No. 2. E Minor.* Kreisler's arrangement retains the original key.

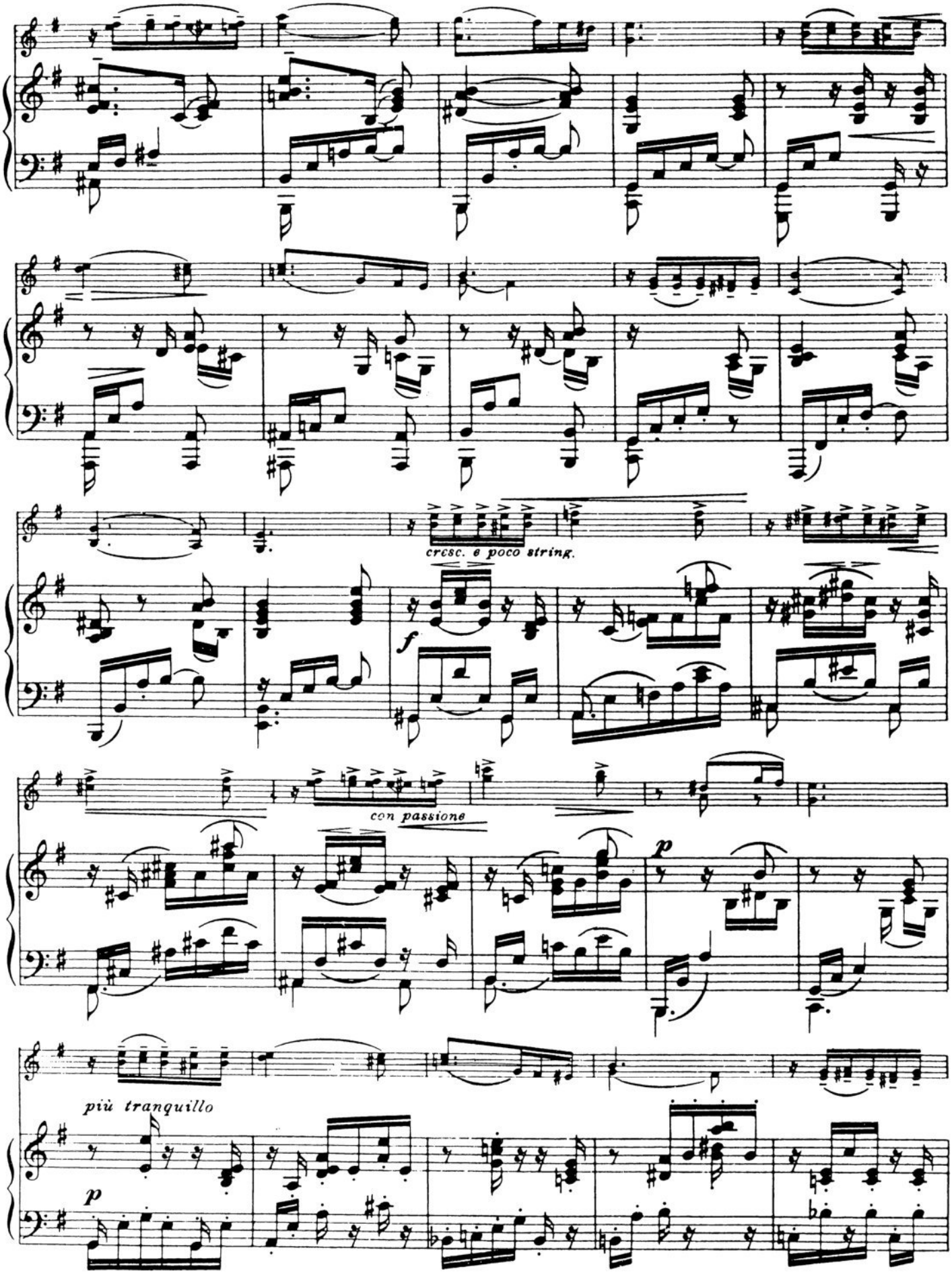
cresc. e poco string.
f
con passione
p
più tranquillo
p

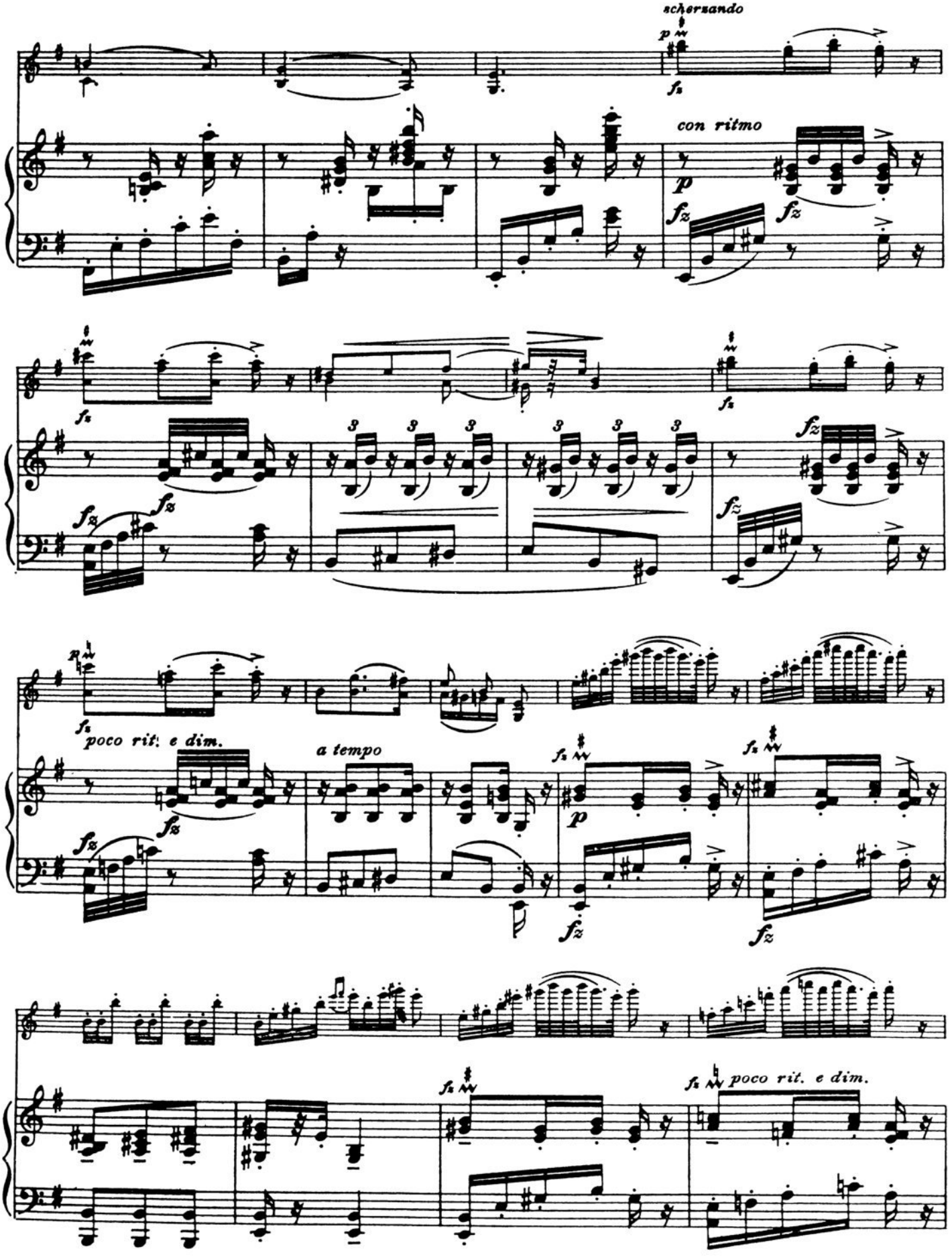
scherzando
con ritmo
poco rit. e dim.
a tempo
poco rit. e dim.

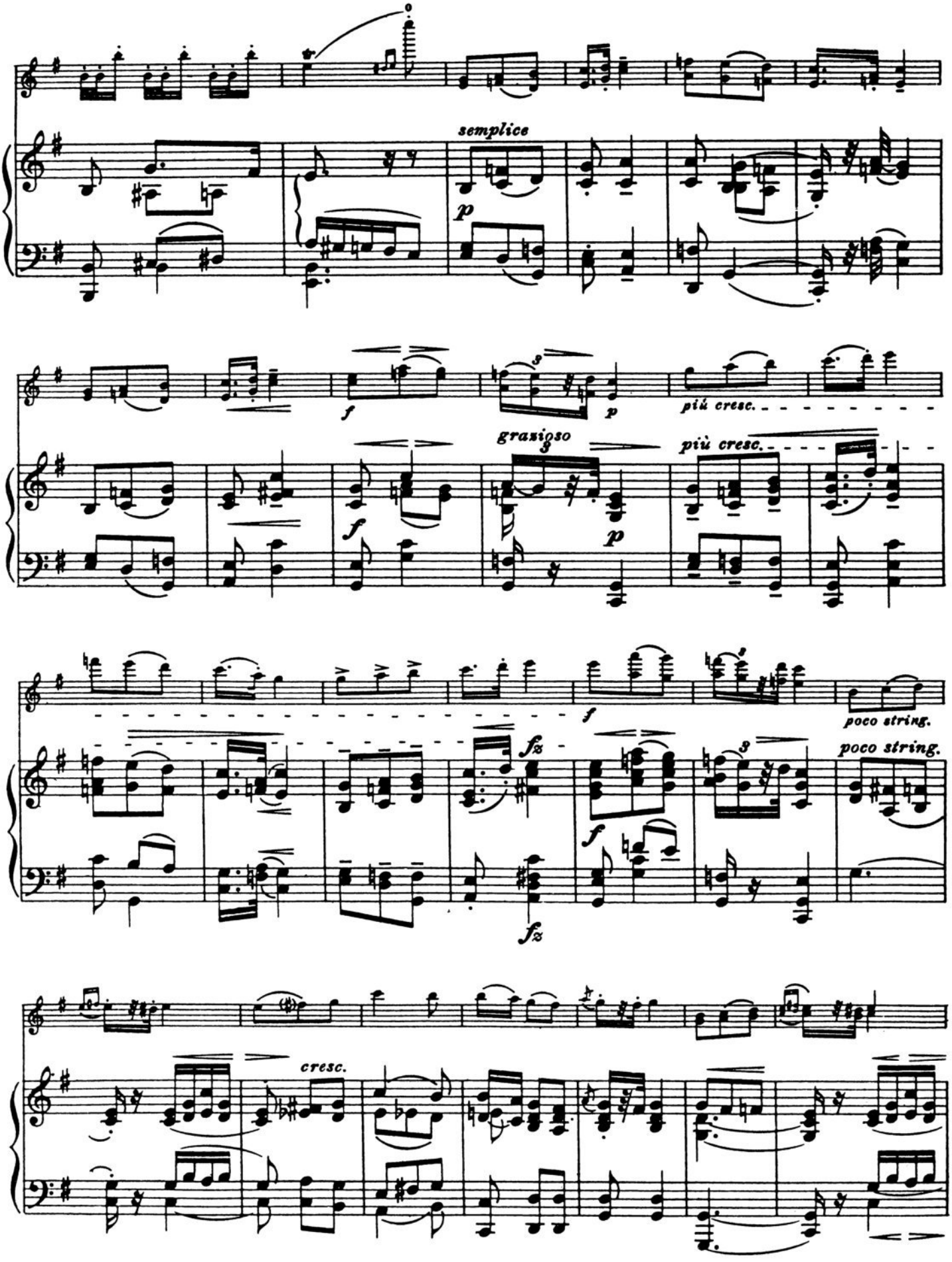
semplice
p
f
p
più cresc.
grazioso
più cresc.
f
p
f
poco string.
fz
f
poco string.
fz
cresc.

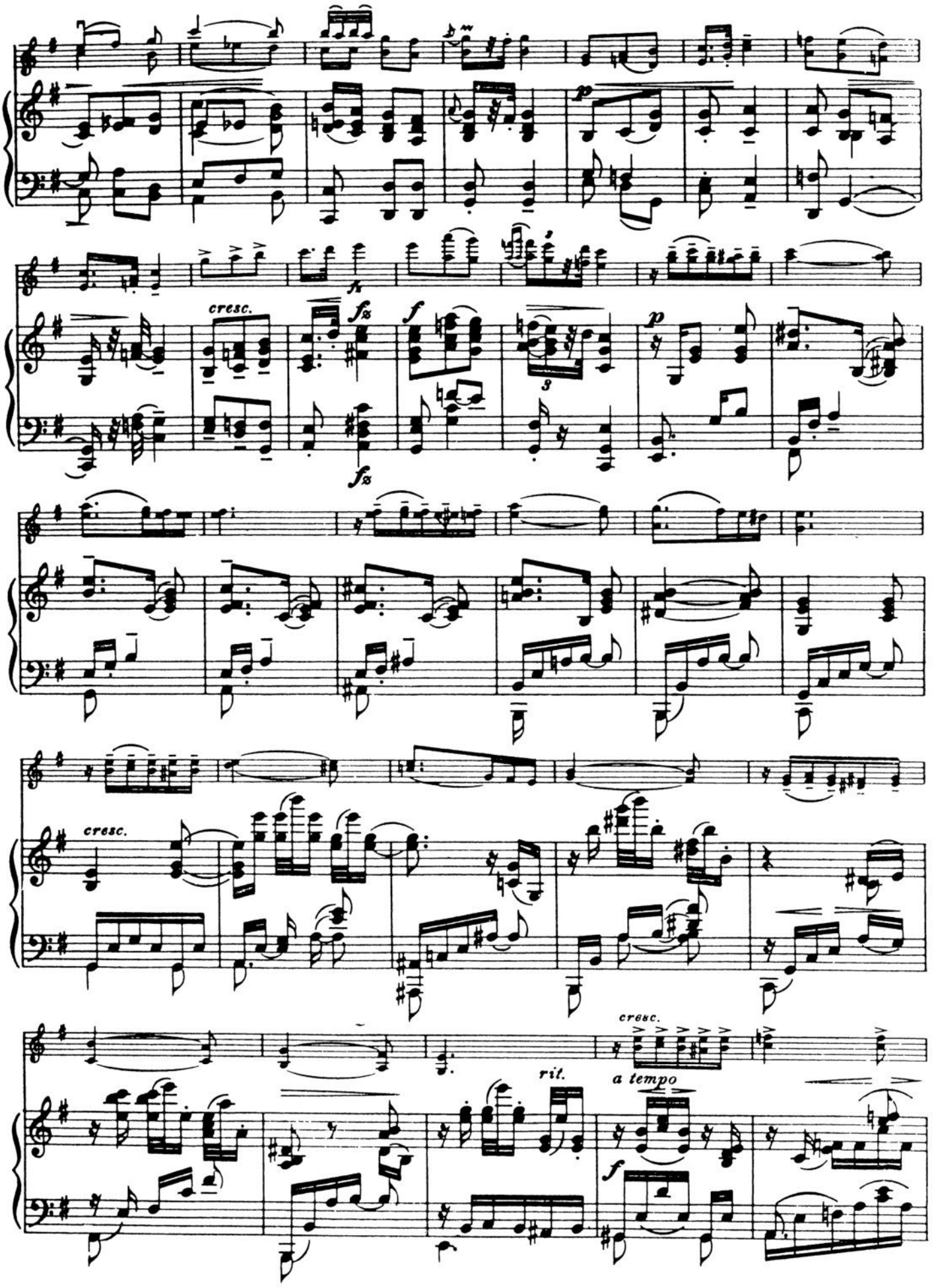
cresc.
fz
f
p
fz
cresc.
cresc.
rit.
a tempo
f

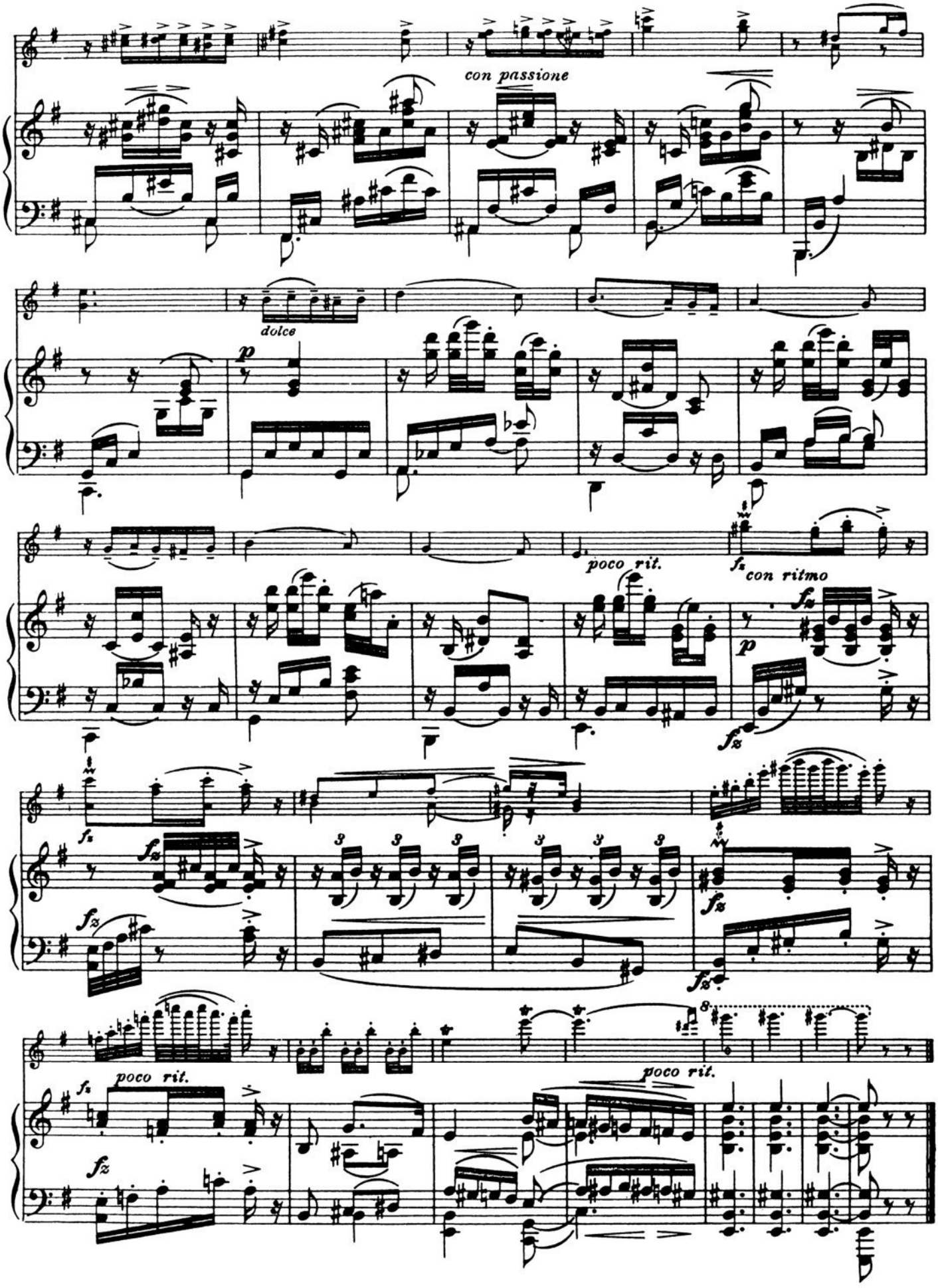
con passione
dolce
p
poco rit.
fz
con ritmo
poco rit.
poco rit.